Kendor Presents . . .

1ST ED ALTO SAX

A Brazilian Affair

composed & arranged
by Bob Mintzer

EASY SAMBA ♩: 180

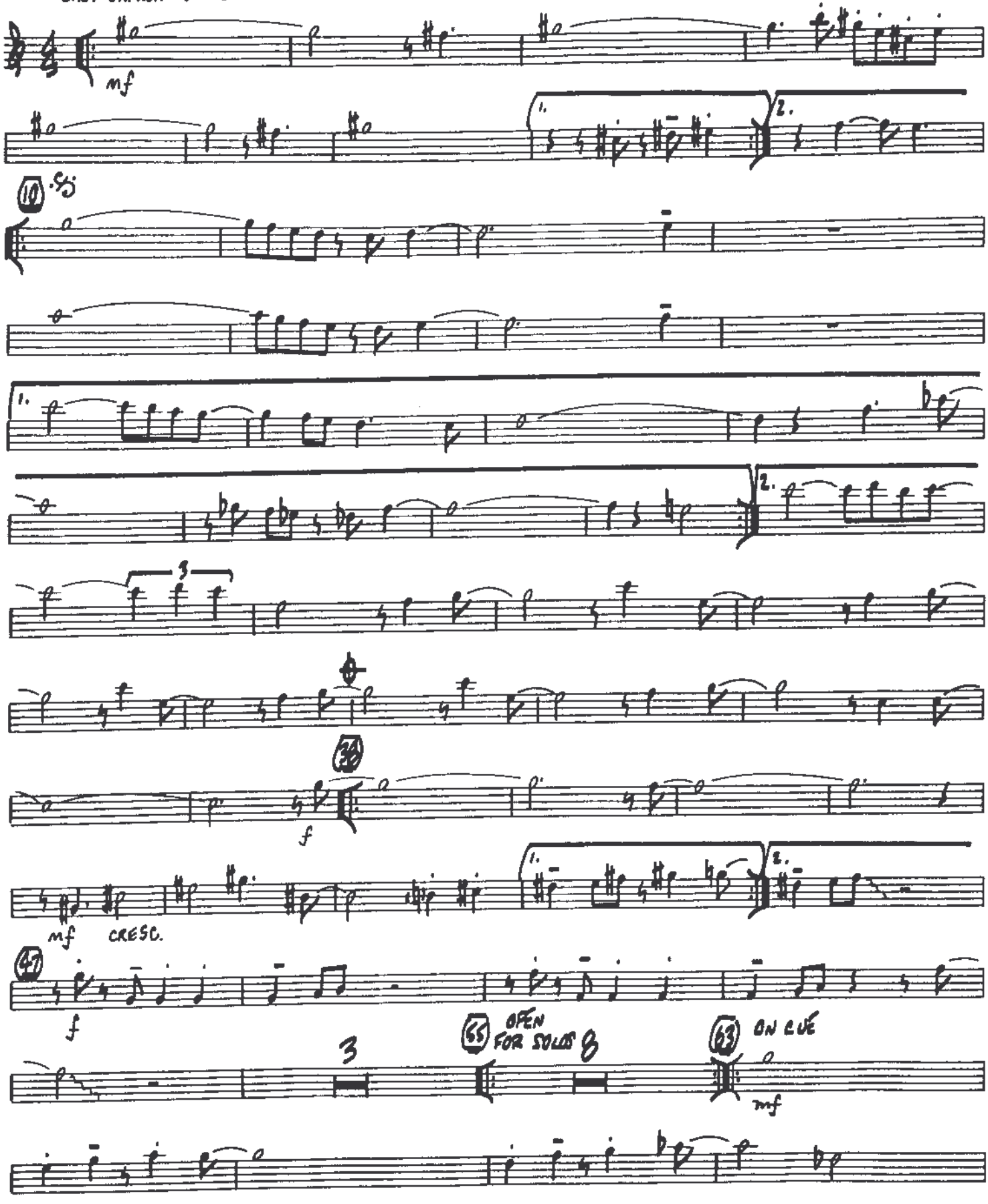

COPYRIGHT © 1989 BY MINTZER MUSIC CO. - USED BY PERMISSION
INTERNATIONAL COPYRIGHT SECURED - MADE IN U.S.A.

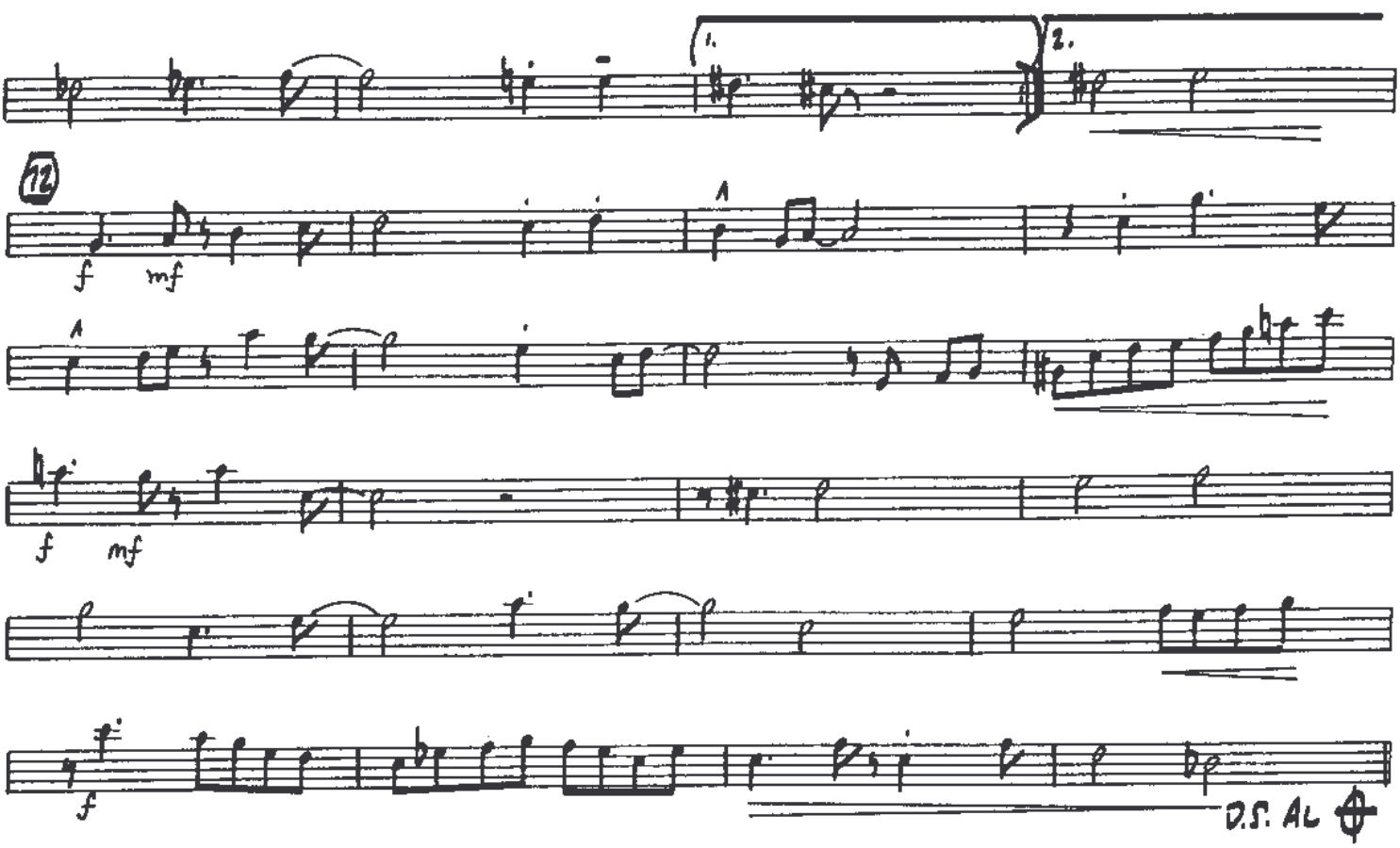
1.
2.
12
f
mf
f
mf
f
D.S. AL

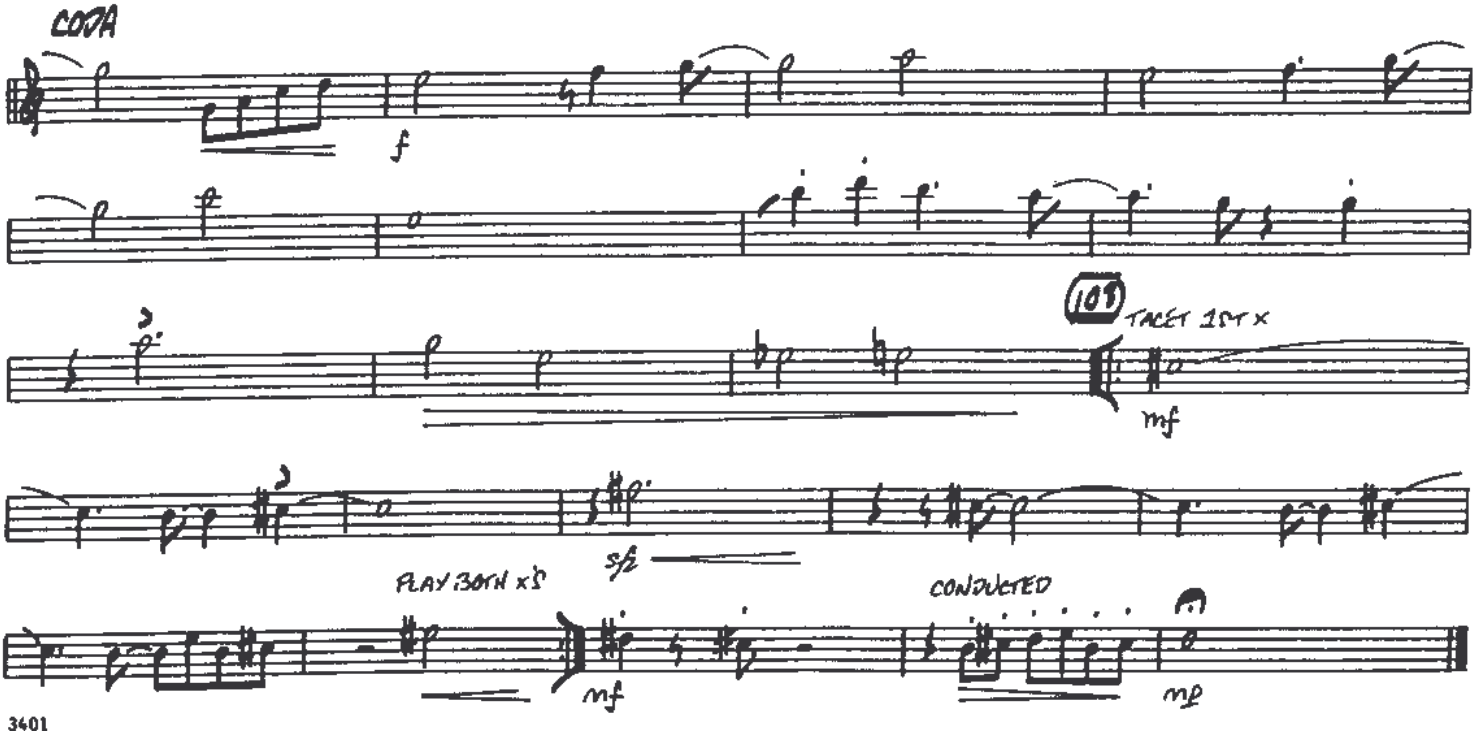
CODA
f
109
TACET 1ST X
mf
sfz
PLAY BOTH X'S
mf
CONDUCTED
mp

Kendor Presents . . .

2ND ED ALTO SAX

A Brazilian Affair

composed & arranged
by Bob Mintzer

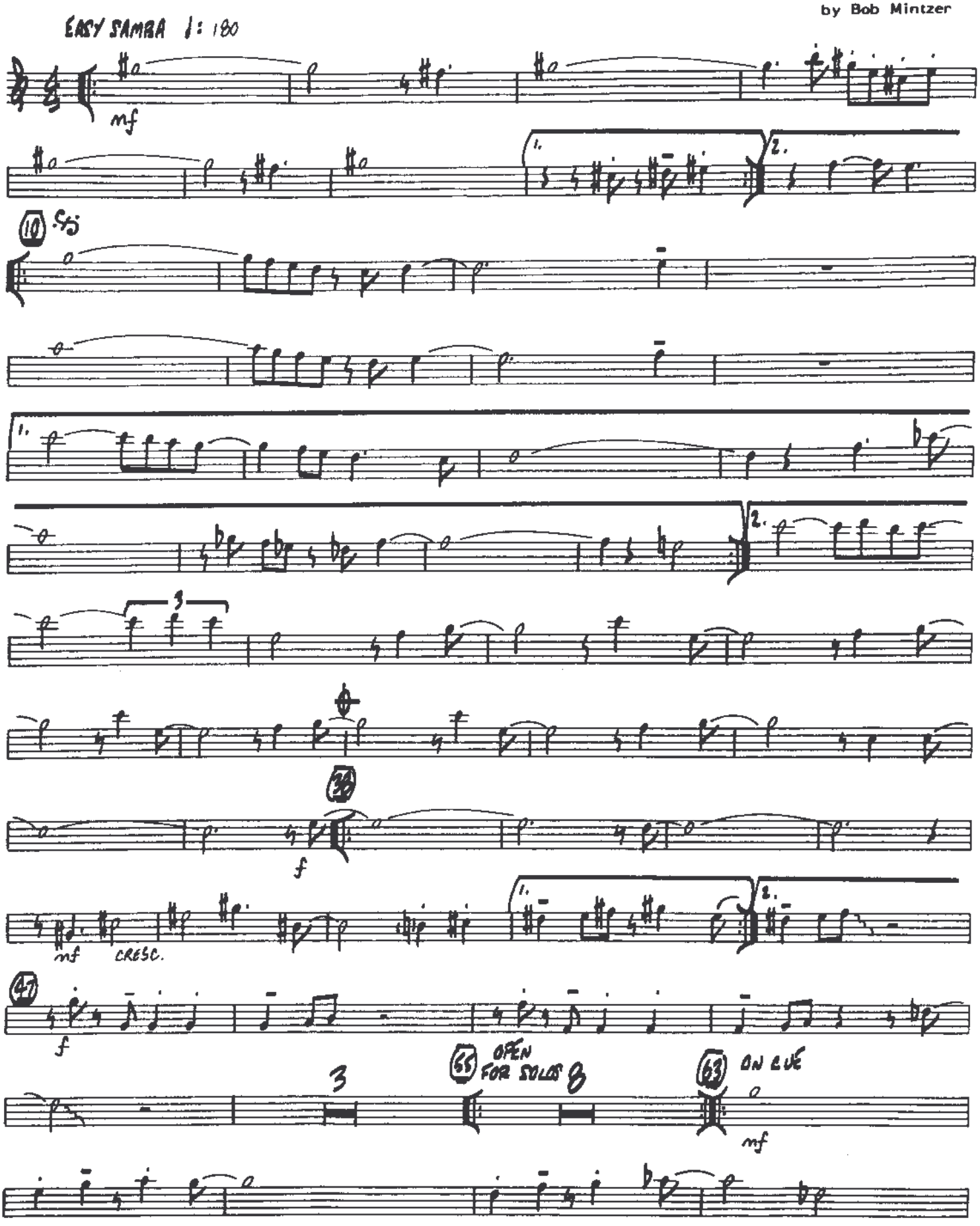

COPYRIGHT ©1989 BY MINTZER MUSIC CO. - USED BY PERMISSION
ALL RIGHTS RESERVED - INTERNATIONAL COPYRIGHT SECURED - MADE IN U.S.A.

A BRAZILIAN AFFAIR

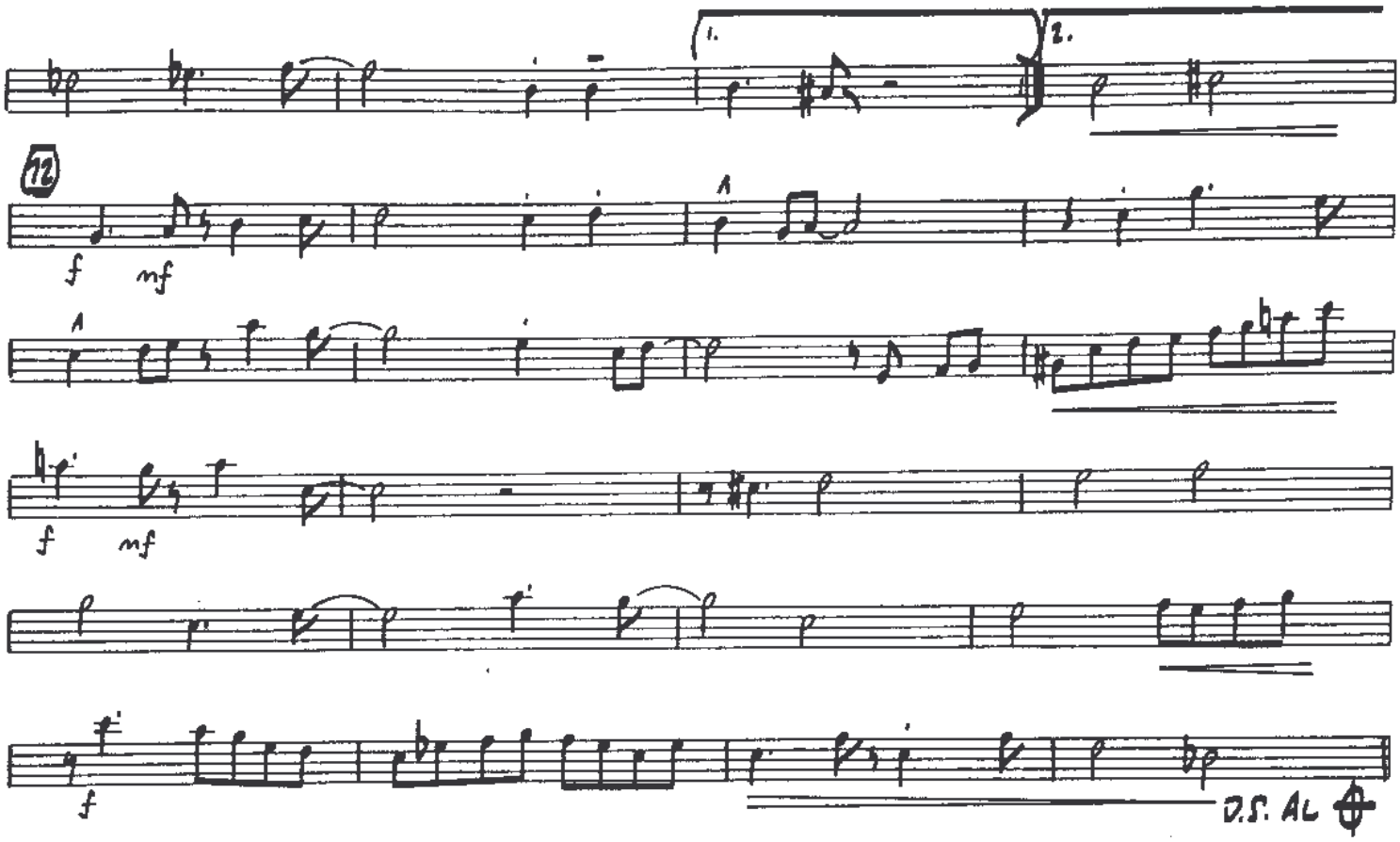

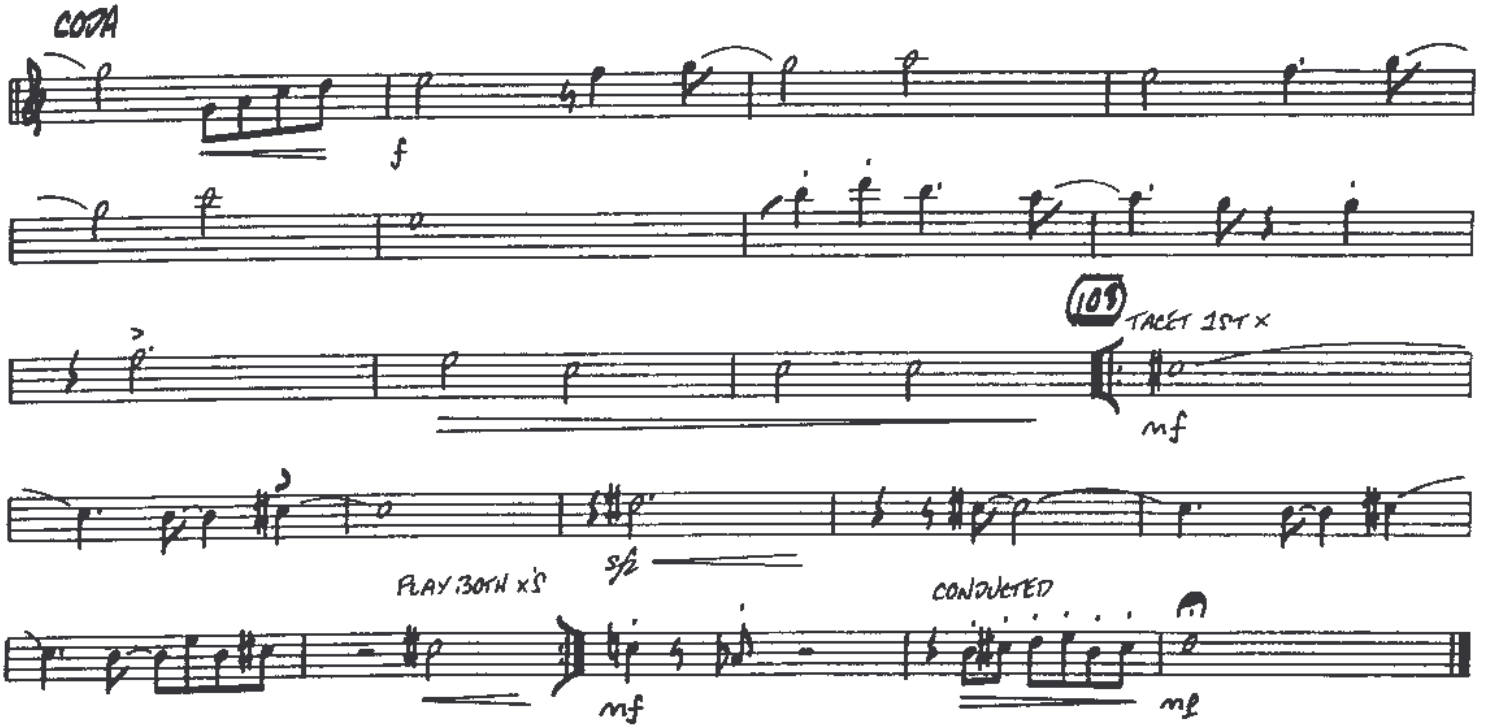

Kendor Presents . . .

A Brazilian Affair

1ST Bb TENOR SAX

composed & arranged
by Bob Mintzer

EASY SAMBA ♩ = 180
(TACET 1ST x)

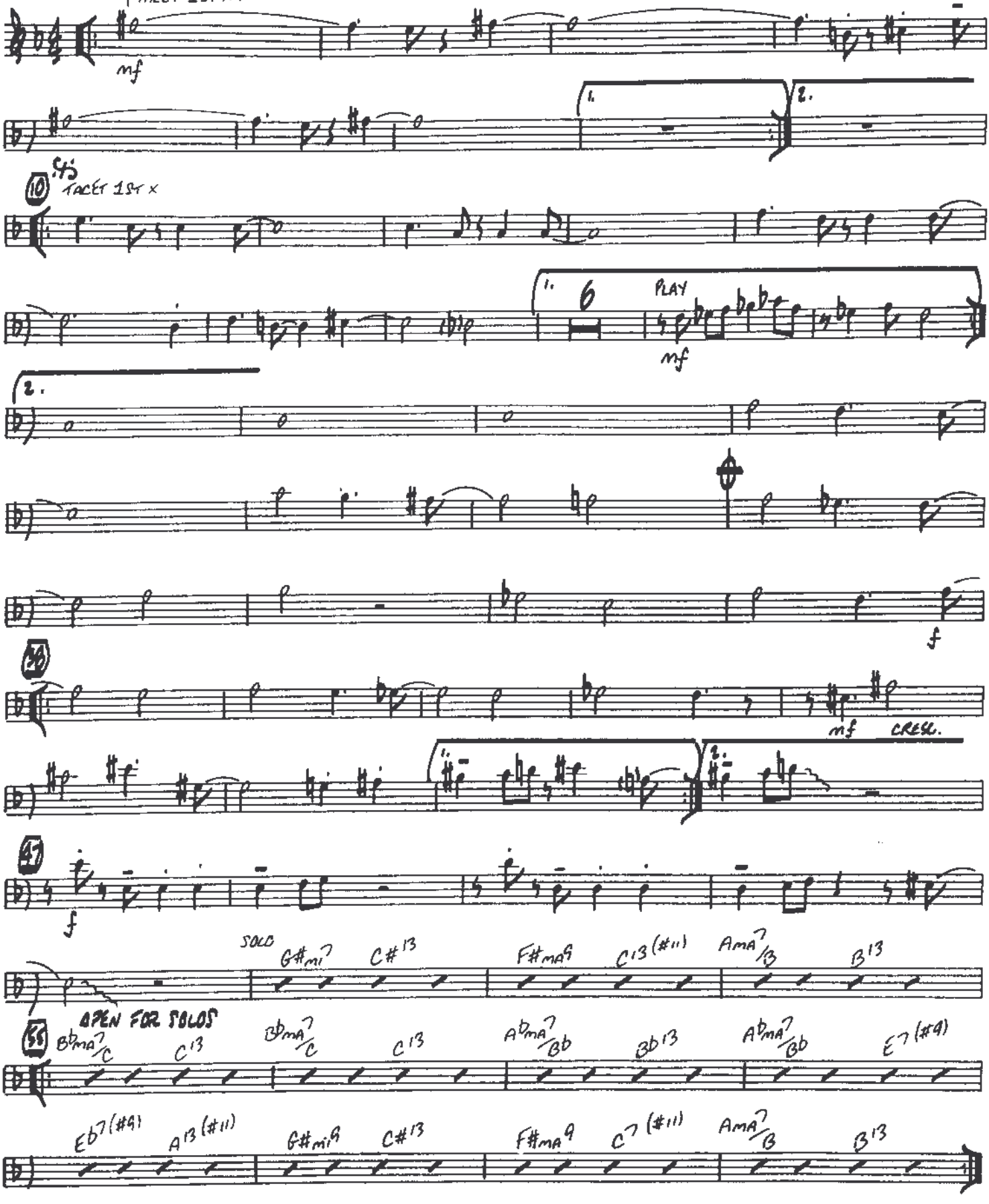

COPYRIGHT © 1989 BY MINTZER MUSIC CO. - USED BY PERMISSION
ALL RIGHTS RESERVED - INTERNATIONAL COPYRIGHT SECURED - MADE IN U.S.A.

A BRAZILIAN AFFAIR

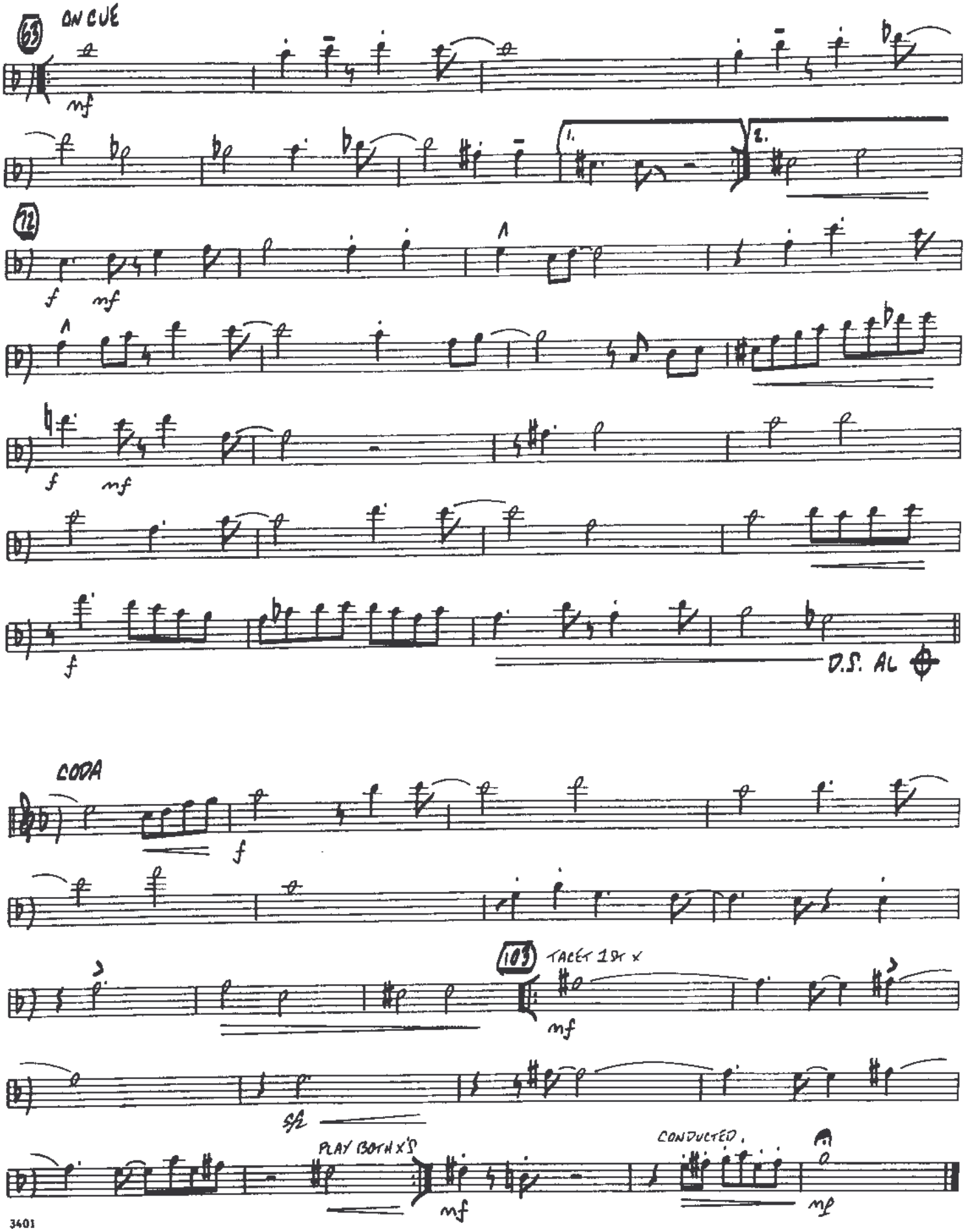

Kendor Presents . . .

A Brazilian Affair

2ND Bb TENOR SAX

composed & arranged
by Bob Mintzer

EASY SAMBA ♩= 180

TACET 1ST X

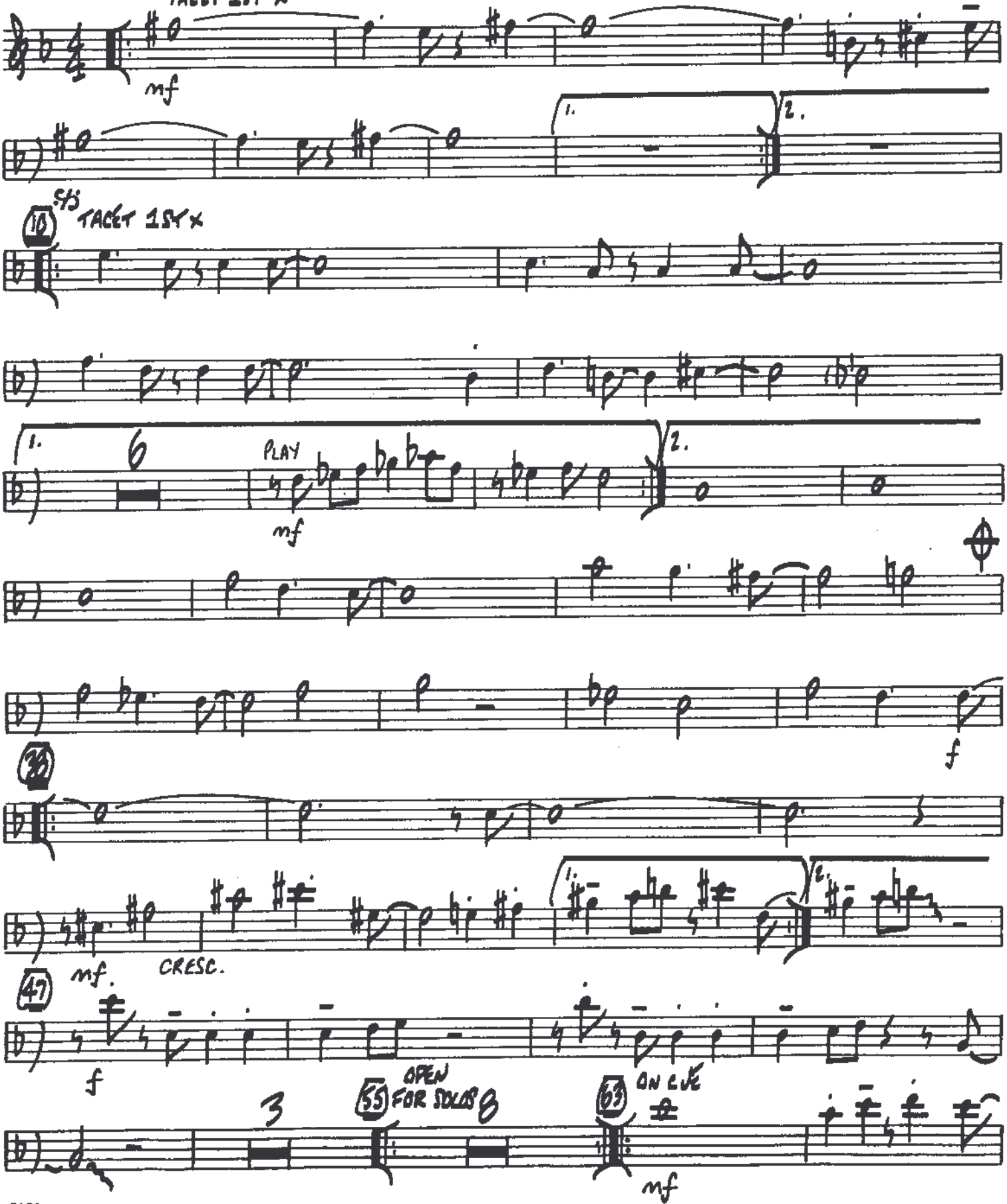

3401

COPYRIGHT © 1989 BY MINTZER MUSIC CO. - USED BY PERMISSION
ALL RIGHTS RESERVED - INTERNATIONAL COPYRIGHT SECURED - MADE IN U.S.A.

A BRAZILIAN AFFAIR

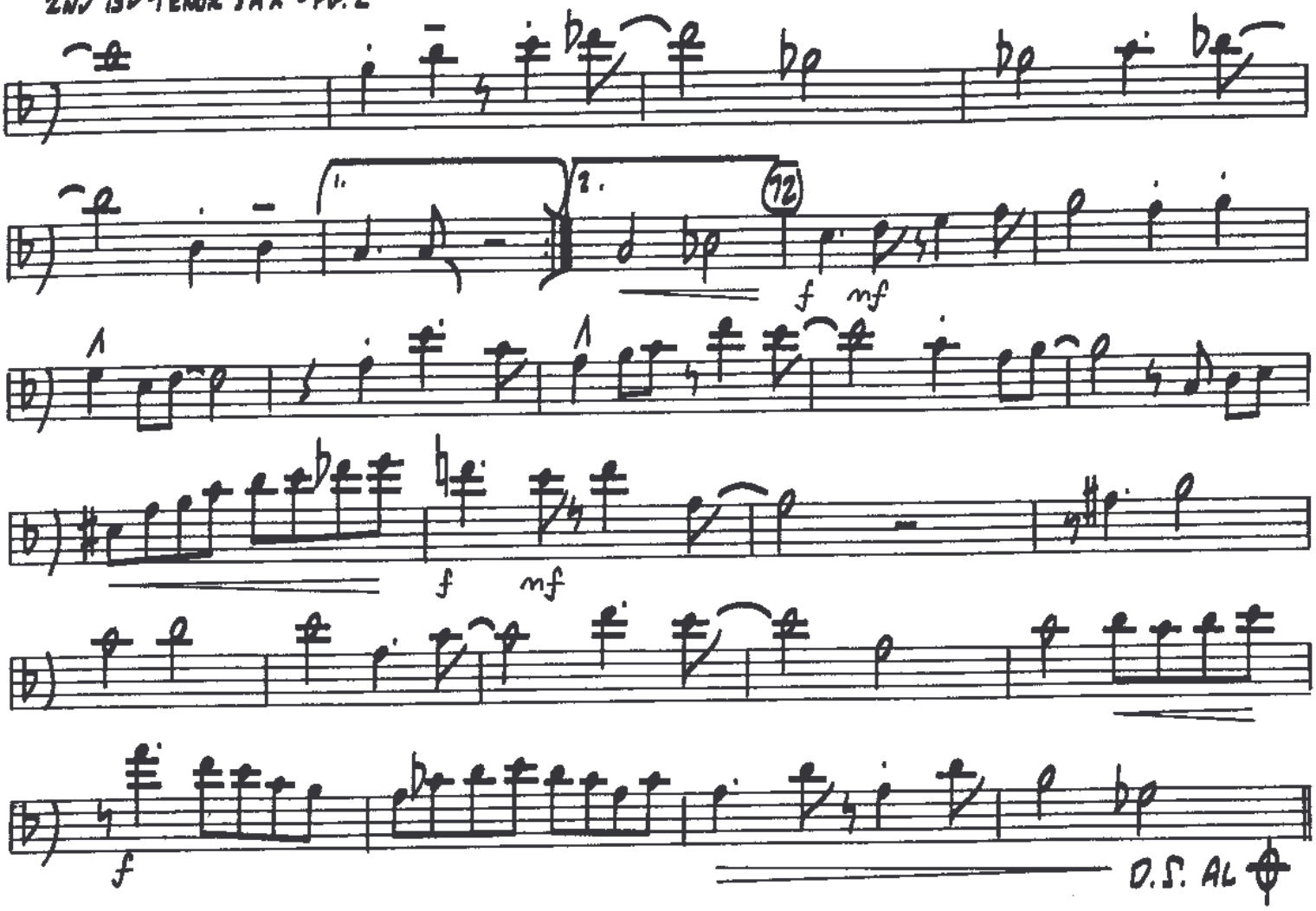

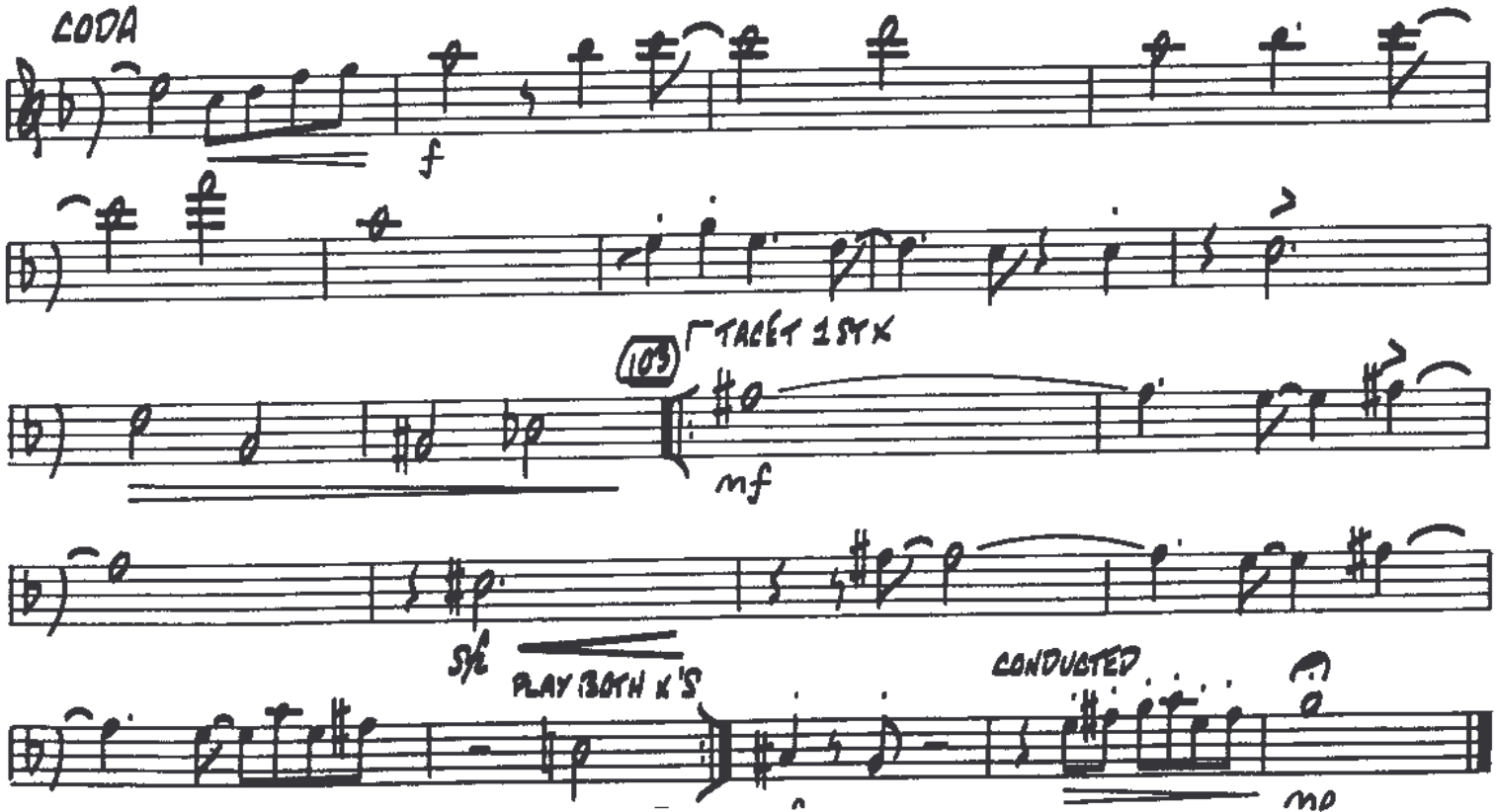

Kendor Presents . . .

A Brazilian Affair

composed & arranged
by Bob Mintzer

E♭ BARITONE SAX

EASY SAMBA ♩ = 180

TACET 1ST X

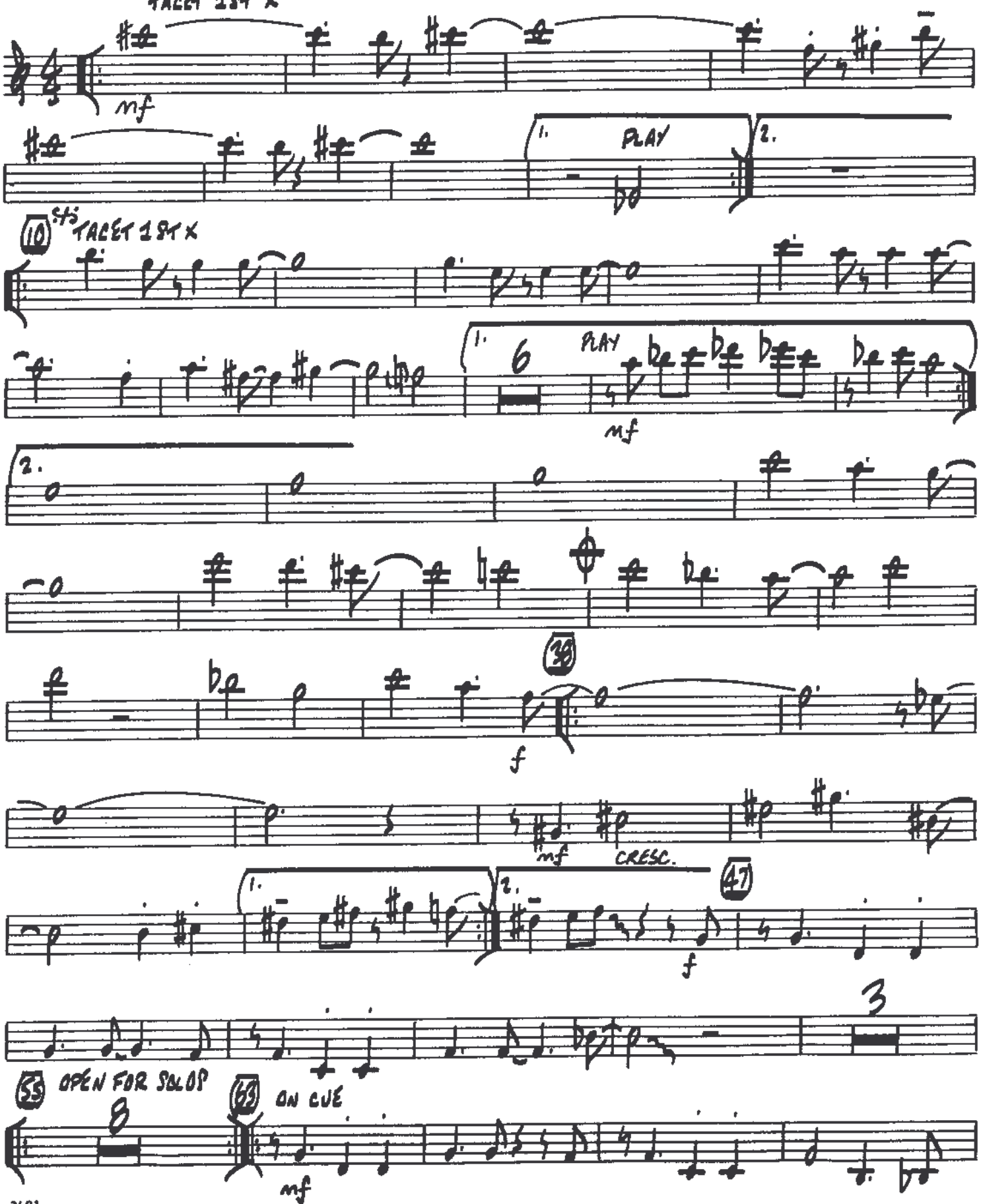

COPYRIGHT © 1989 BY MINTZER MUSIC CO. - USED BY PERMISSION
ALL RIGHTS RESERVED - INTERNATIONAL COPYRIGHT SECURED - MADE IN U.S.A.

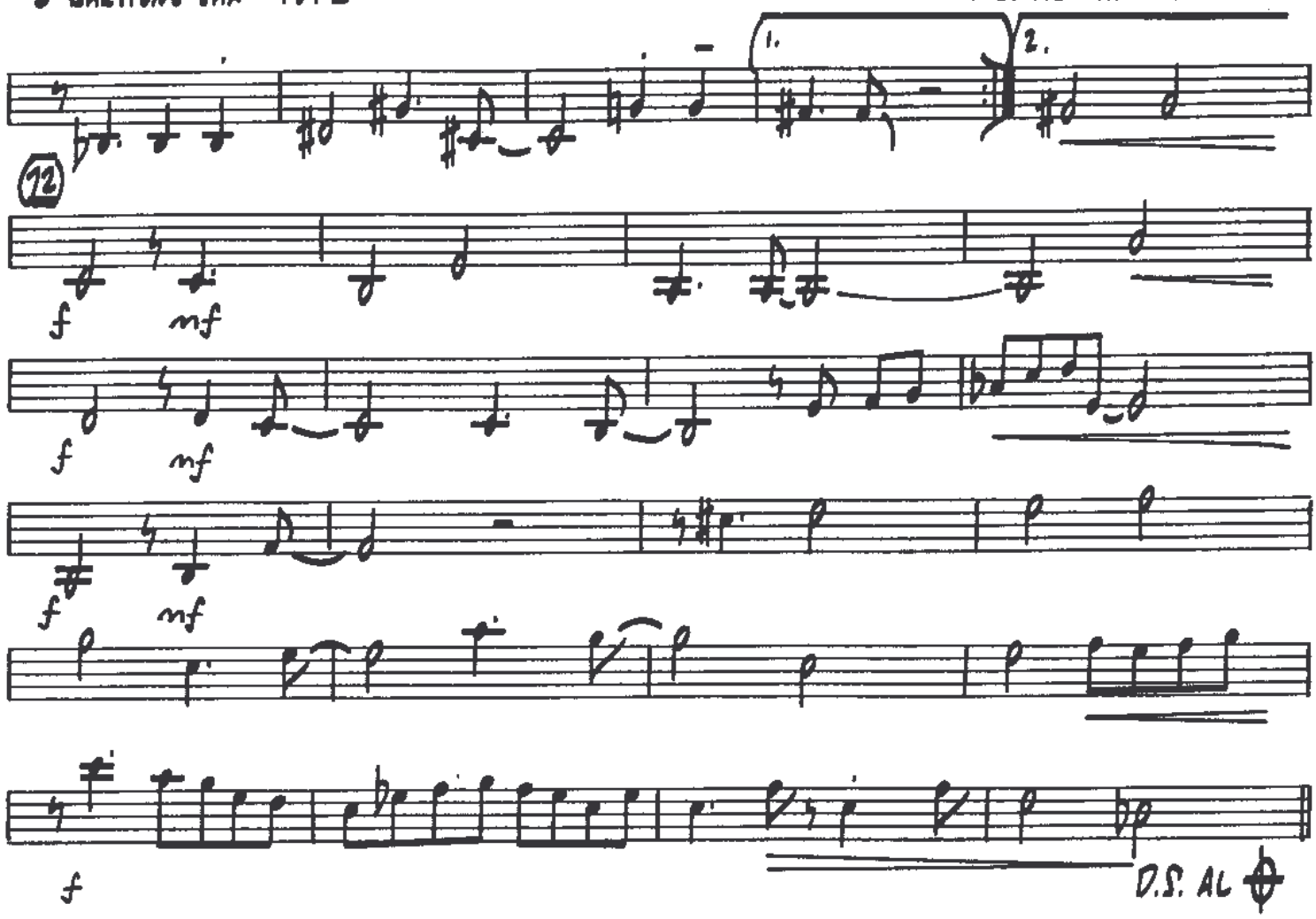
1.
2.
72
f
mf
f
mf
f
mf
f
D.S. AL

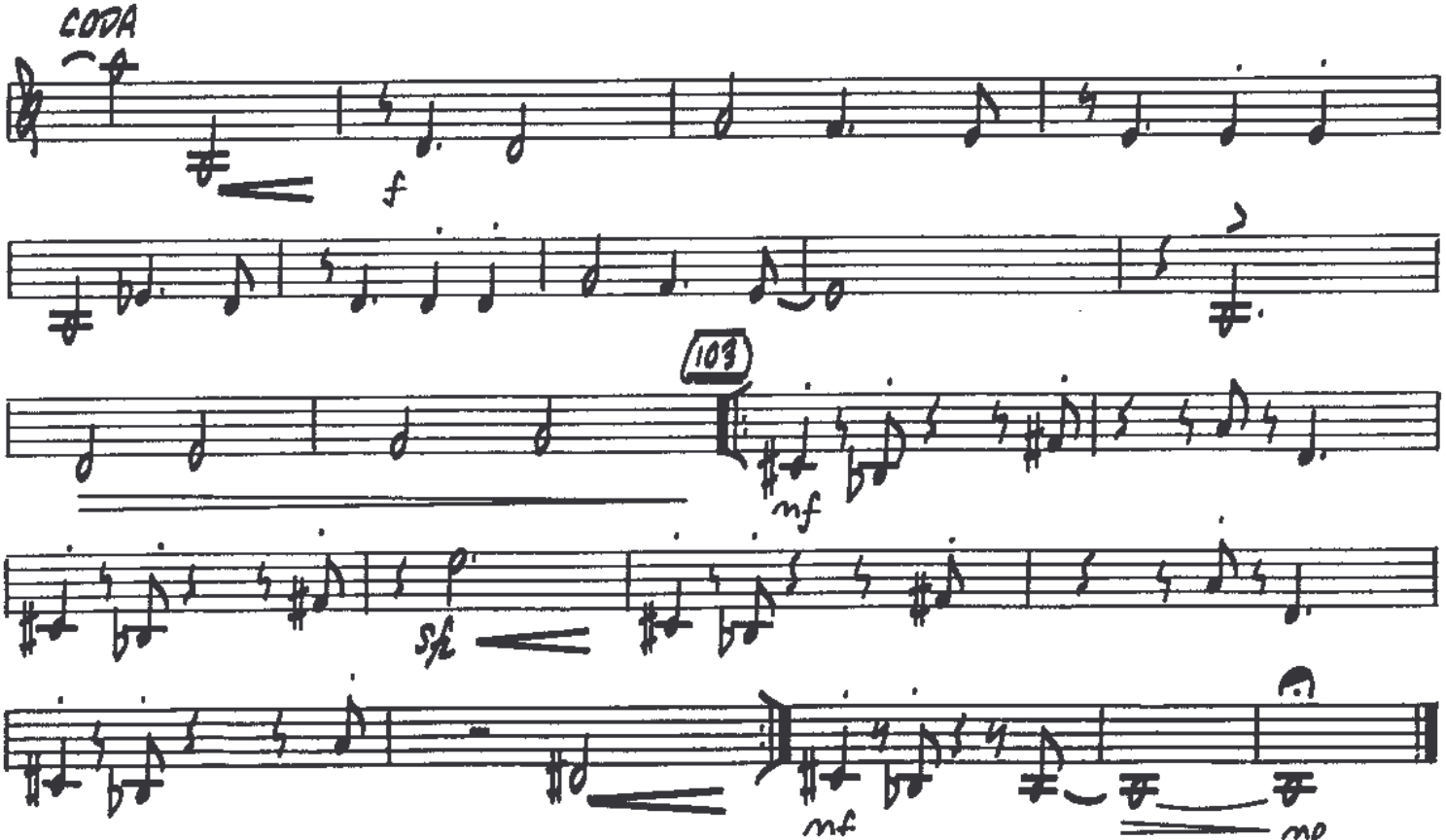
CODA
f
103
mf
sfz
mf

Kendor Presents . . .

A Brazilian Affair

1ST B♭ TRUMPET

EASY SAMBA ♩=180

composed & arranged
by Bob Mintzer

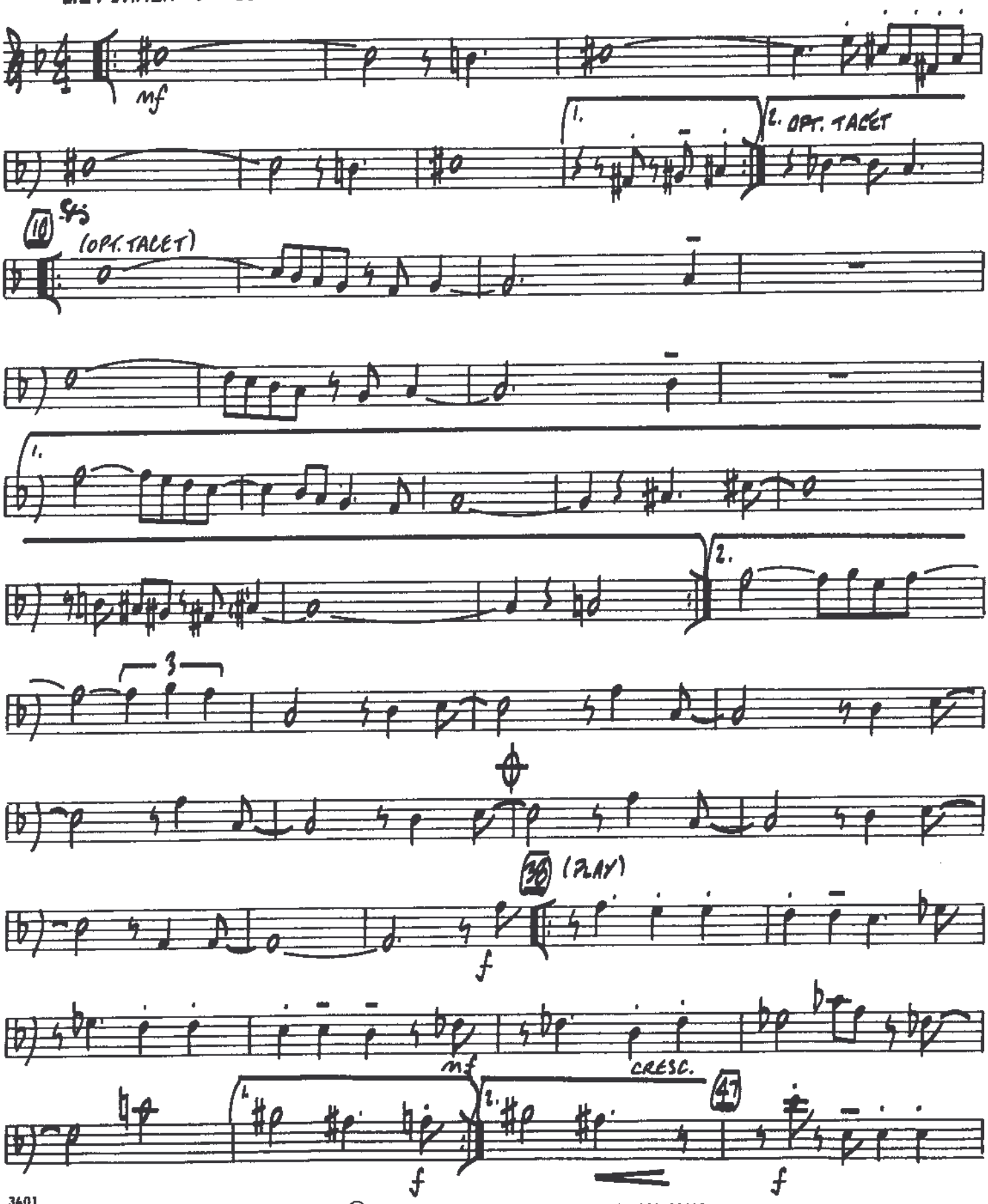

3401

COPYRIGHT © 1989 BY MINTZER MUSIC CO. - USED BY PERMISSION

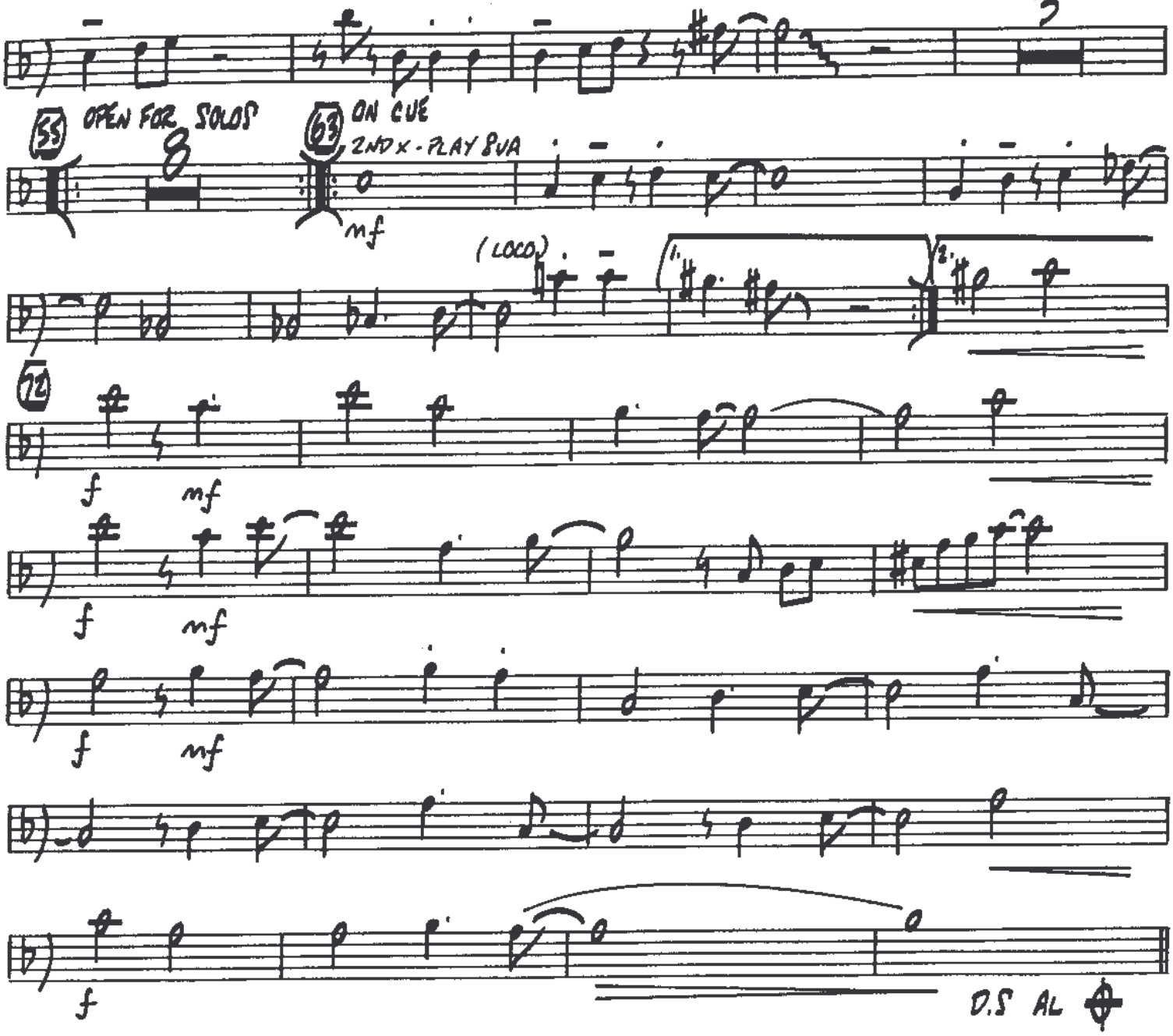
3
55
OPEN FOR SOLOS
8
63
ON CUE
2ND X - PLAY 8VA
mf
(LOCO)
1.
2.
72
f
mf
f
mf
f
mf
f
D.S AL

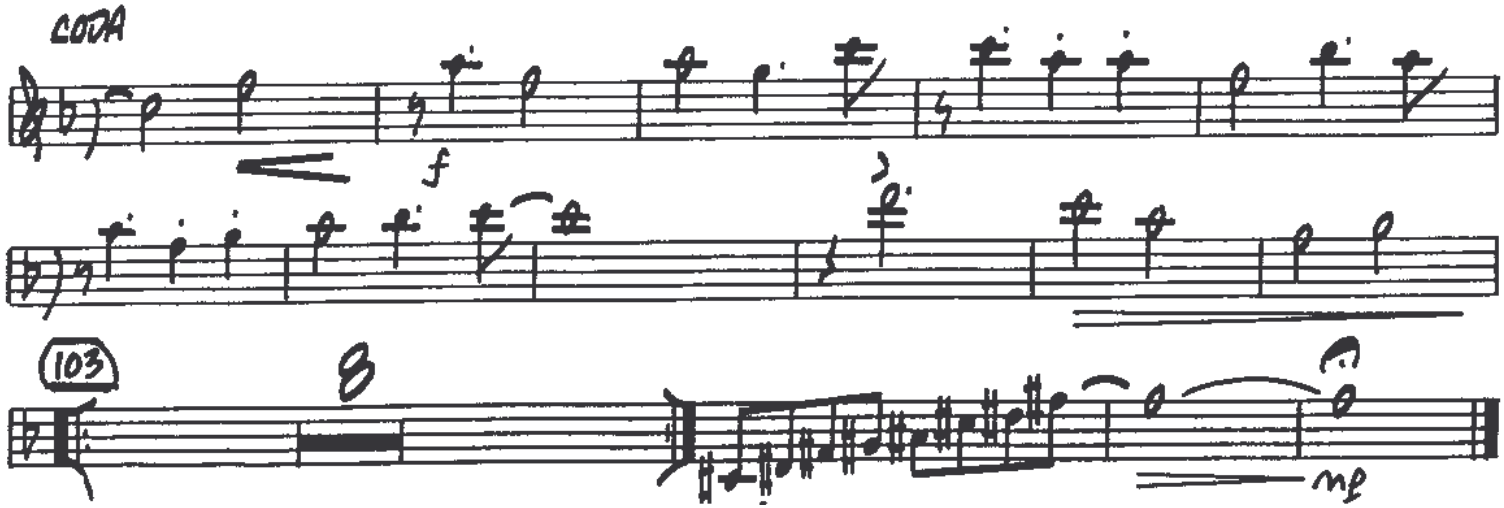
CODA
f
103
8
mp

Kendor Presents . . .

A Brazilian Affair

2ND Bb TRUMPET

EASY SAMBA 1:180

composed & arranged
by Bob Mintzer

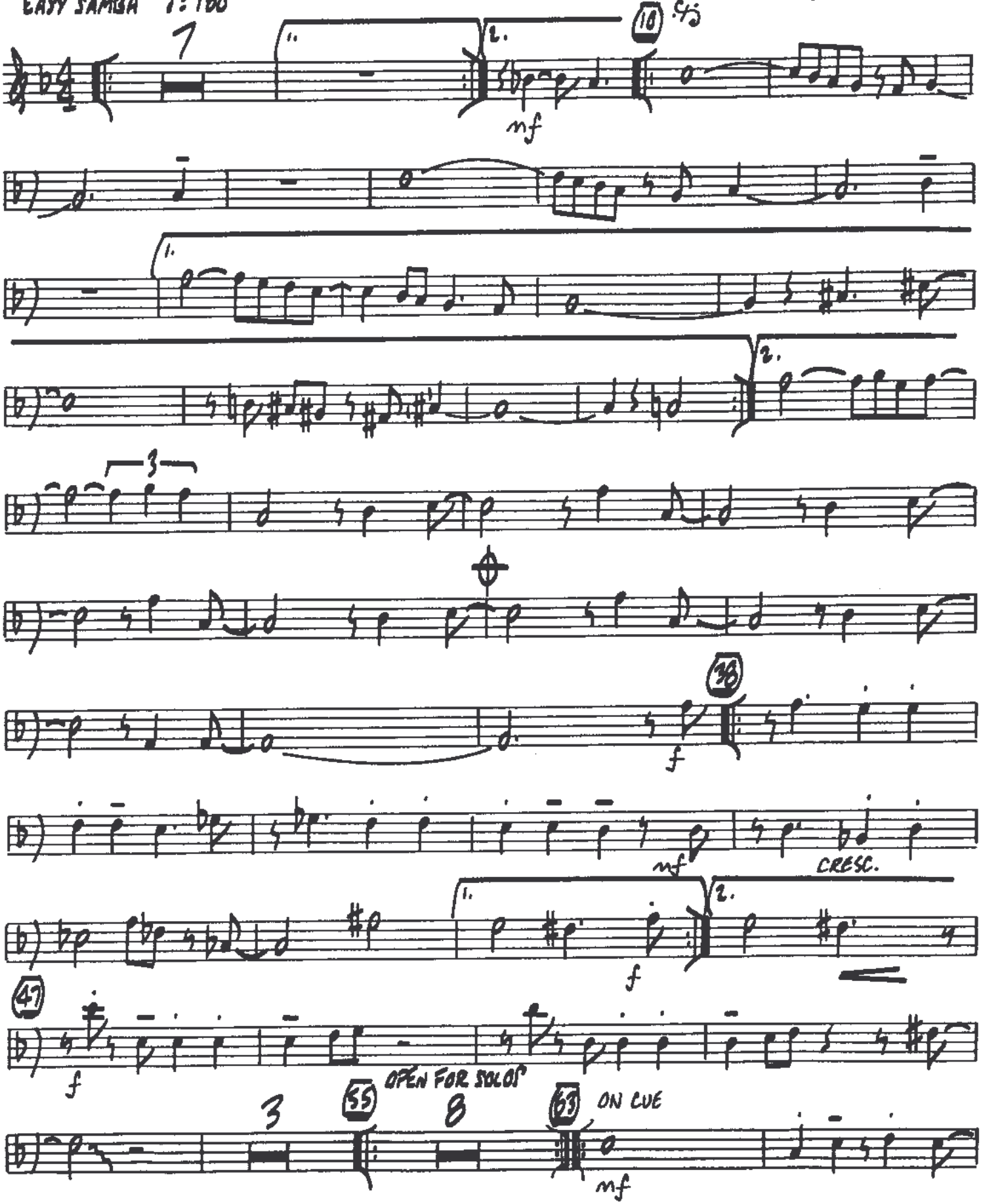

COPYRIGHT © 1989 BY MINTZER MUSIC CO. - USED BY PERMISSION
ALL RIGHTS RESERVED - INTERNATIONAL COPYRIGHT SECURED - MADE IN U.S.A.

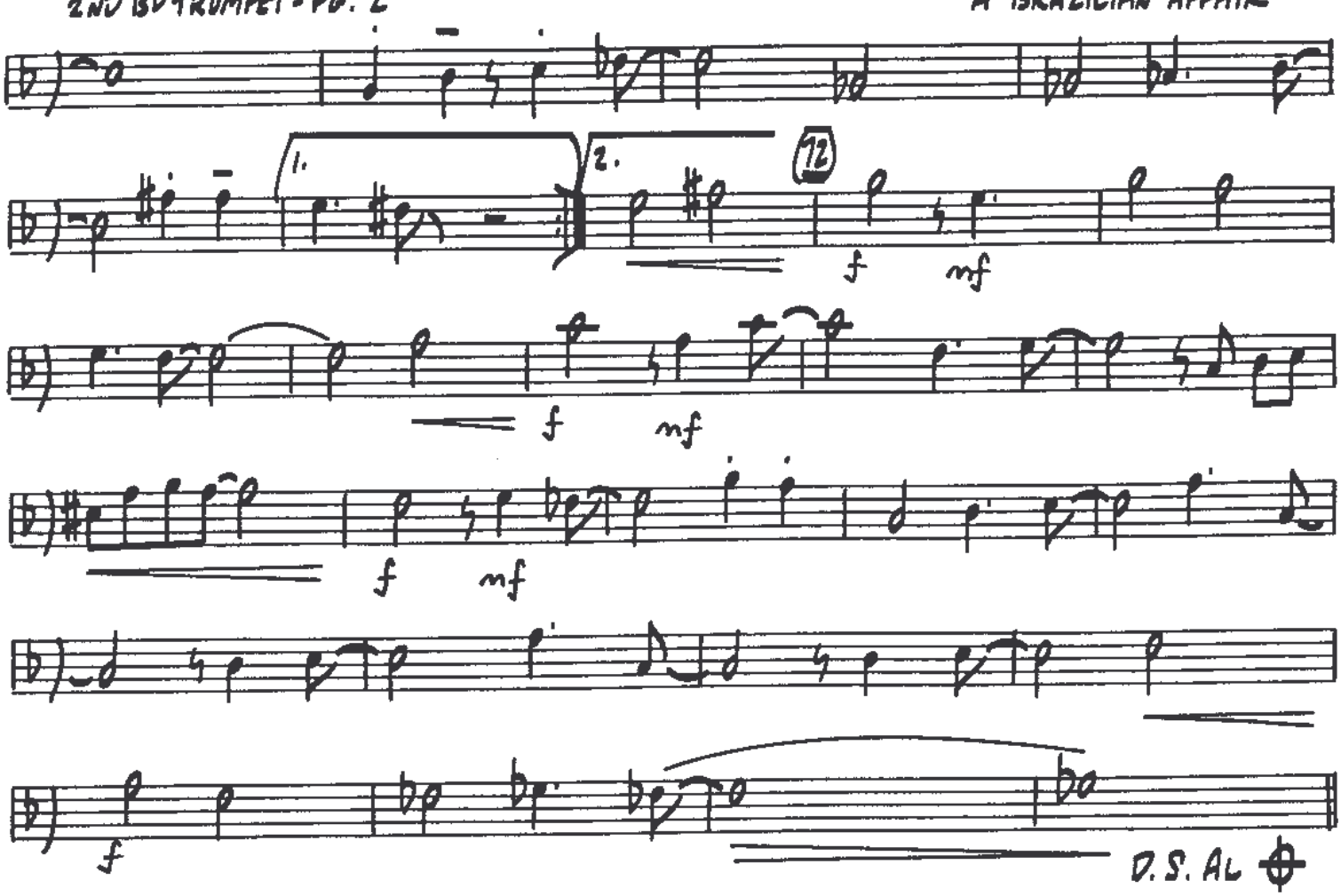
1.
2.
72
f
mf
f
mf
f
mf
f
D.S. AL

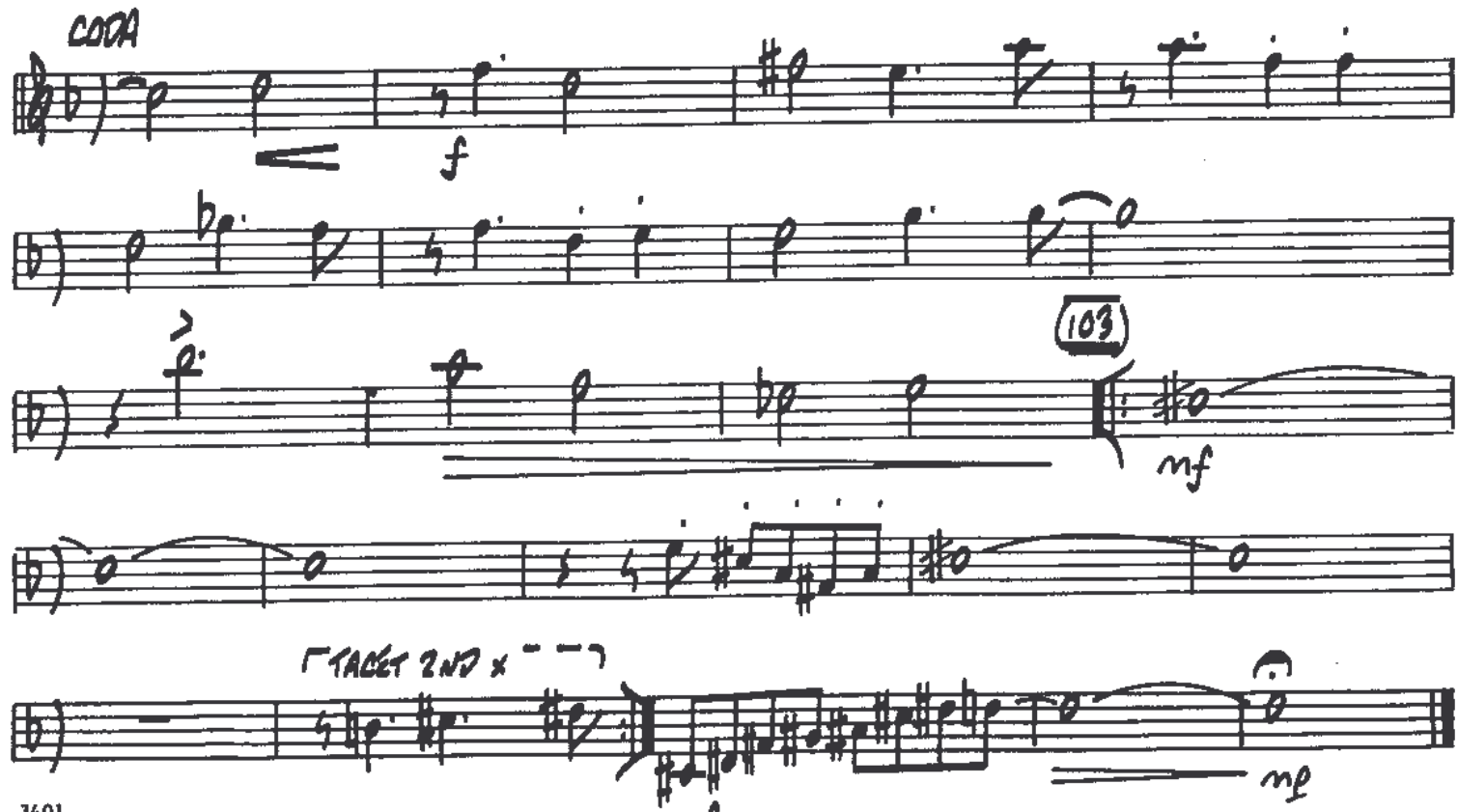
CODA
f
103
mf
TACET 2ND x
mf

Kendor Presents . . .

A Brazilian Affair

composed & arranged
by Bob Mintzer

3RD Bb TRUMPET

EASY SAMBA ♩: 160

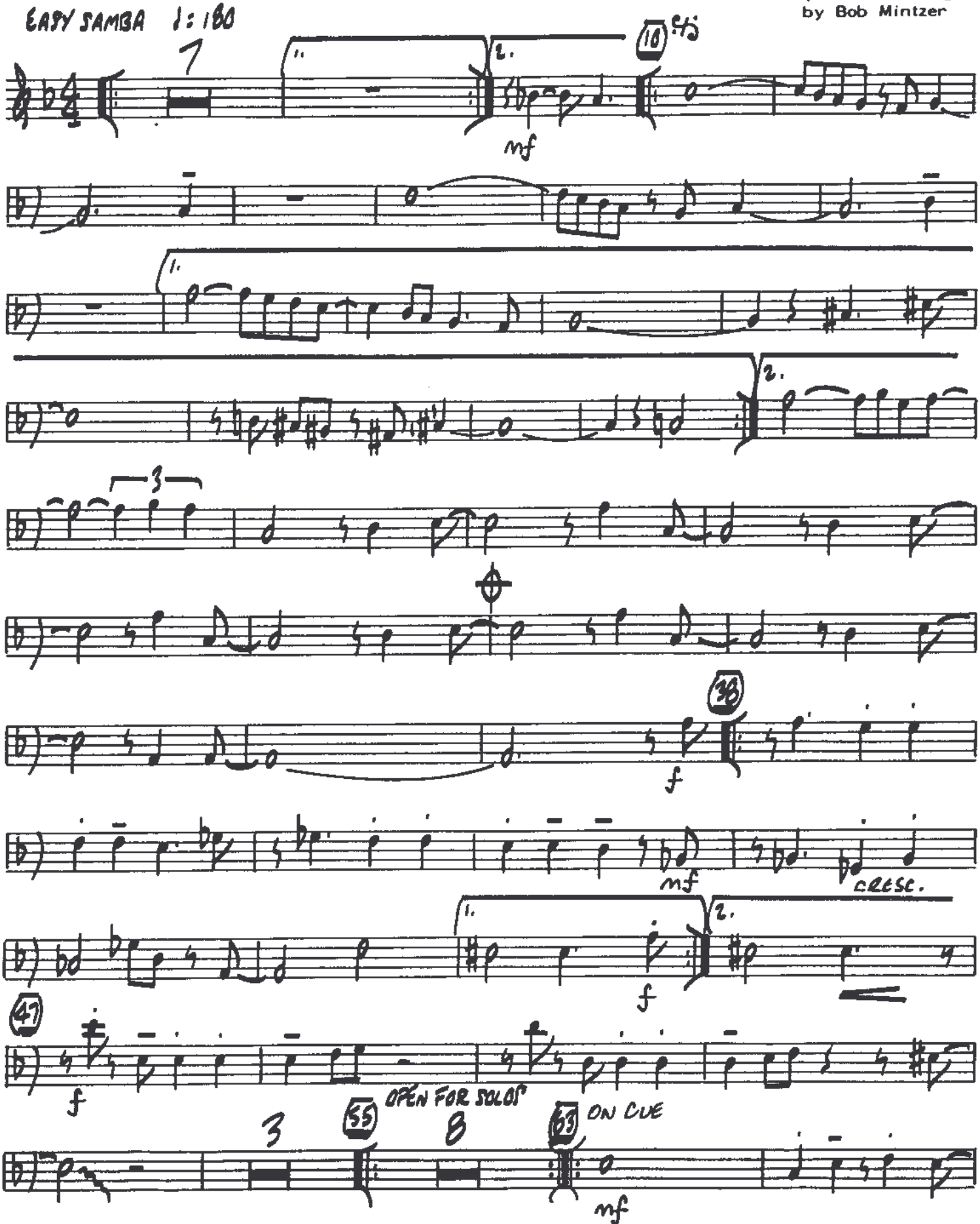

COPYRIGHT © 1989 BY MINTZER MUSIC CO. - USED BY PERMISSION

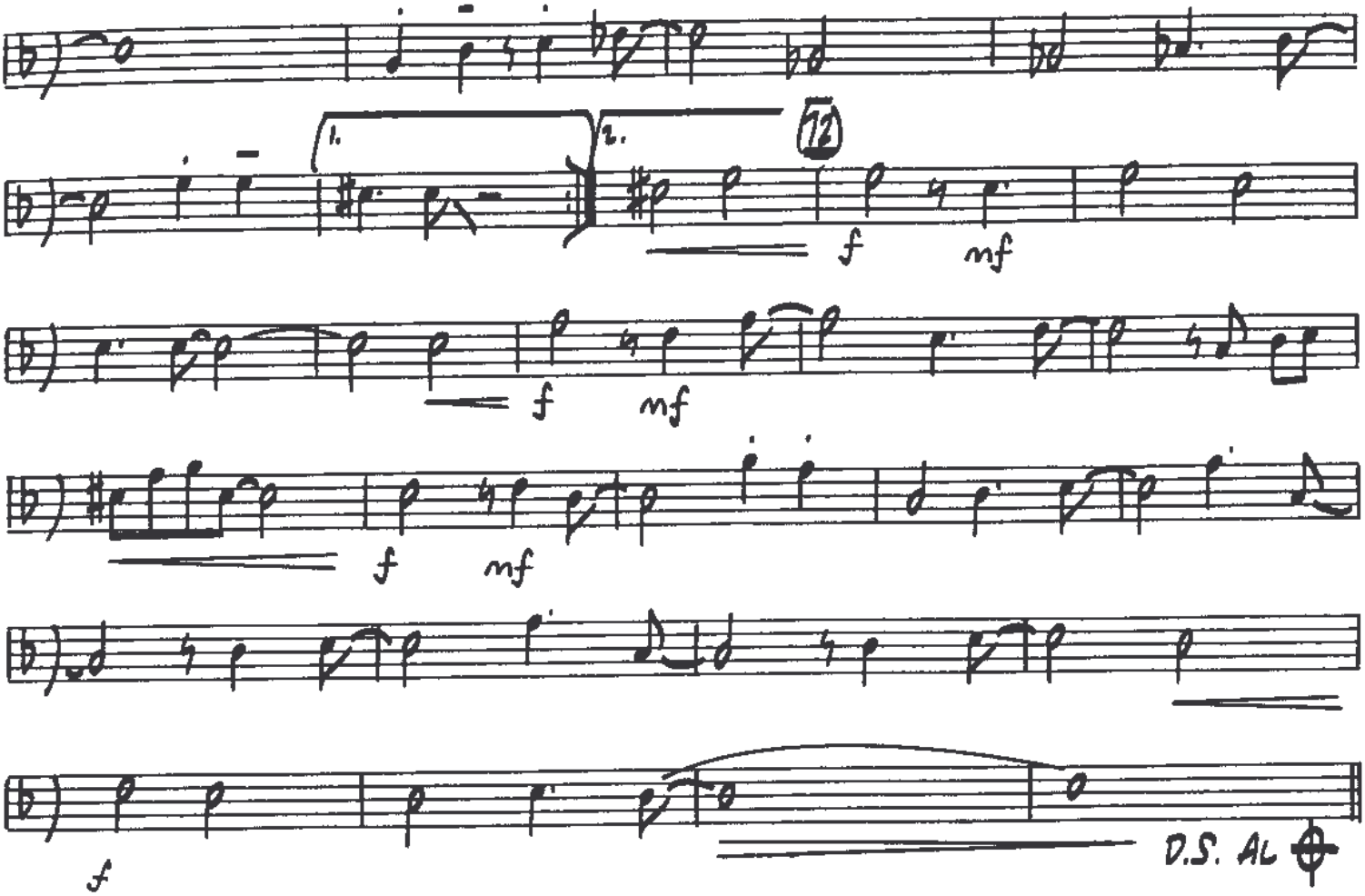
1.
2.
12
f
mf
f
mf
f
mf
f
D.S. AL

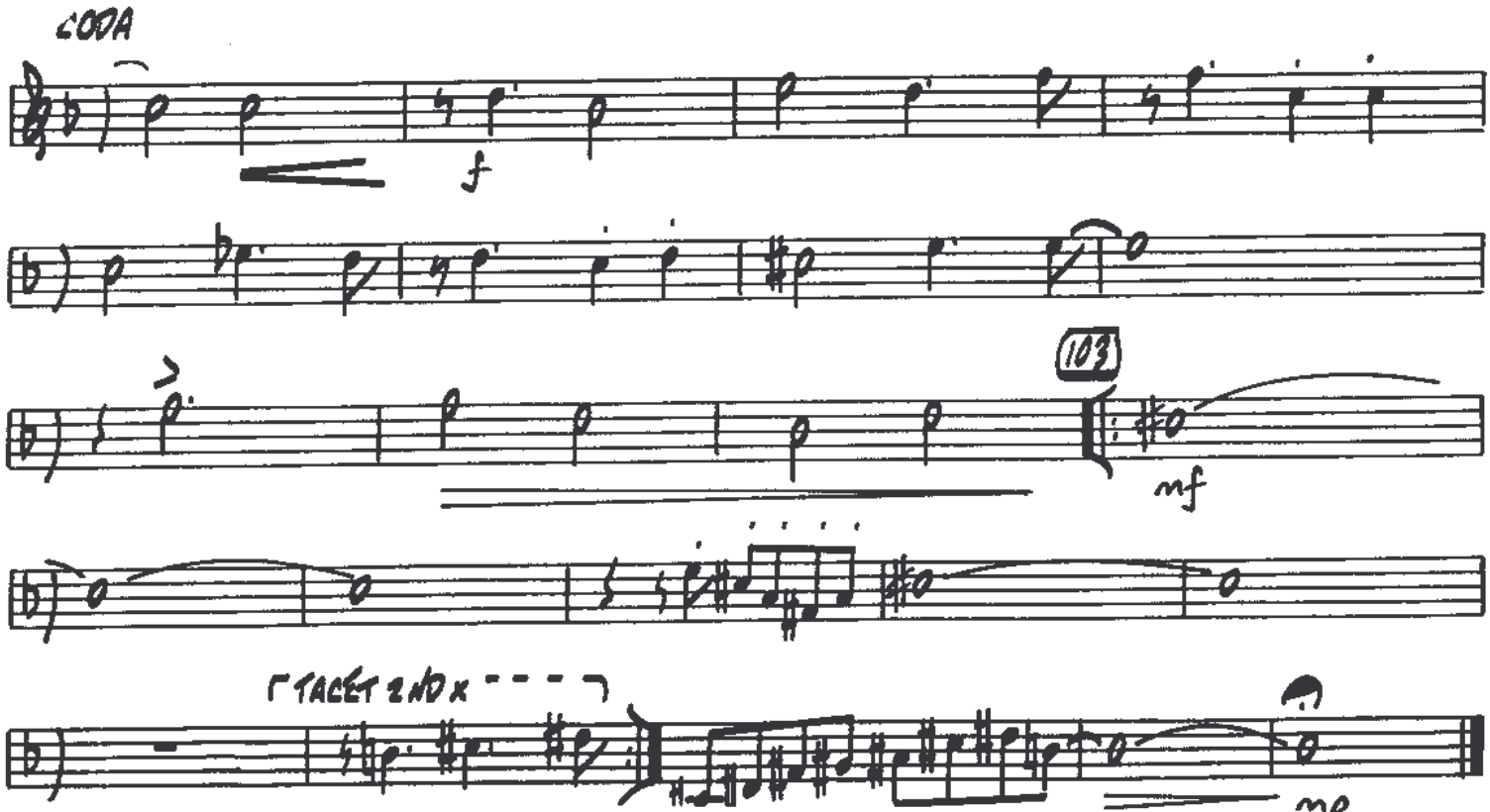
CODA
f
103
mf
TACET 2ND X
mf

Kendor Presents . . .

A Brazilian Affair

4TH Bb TRUMPET

composed & arranged
by Bob Mintzer

EASY SAMBA ♩= 180

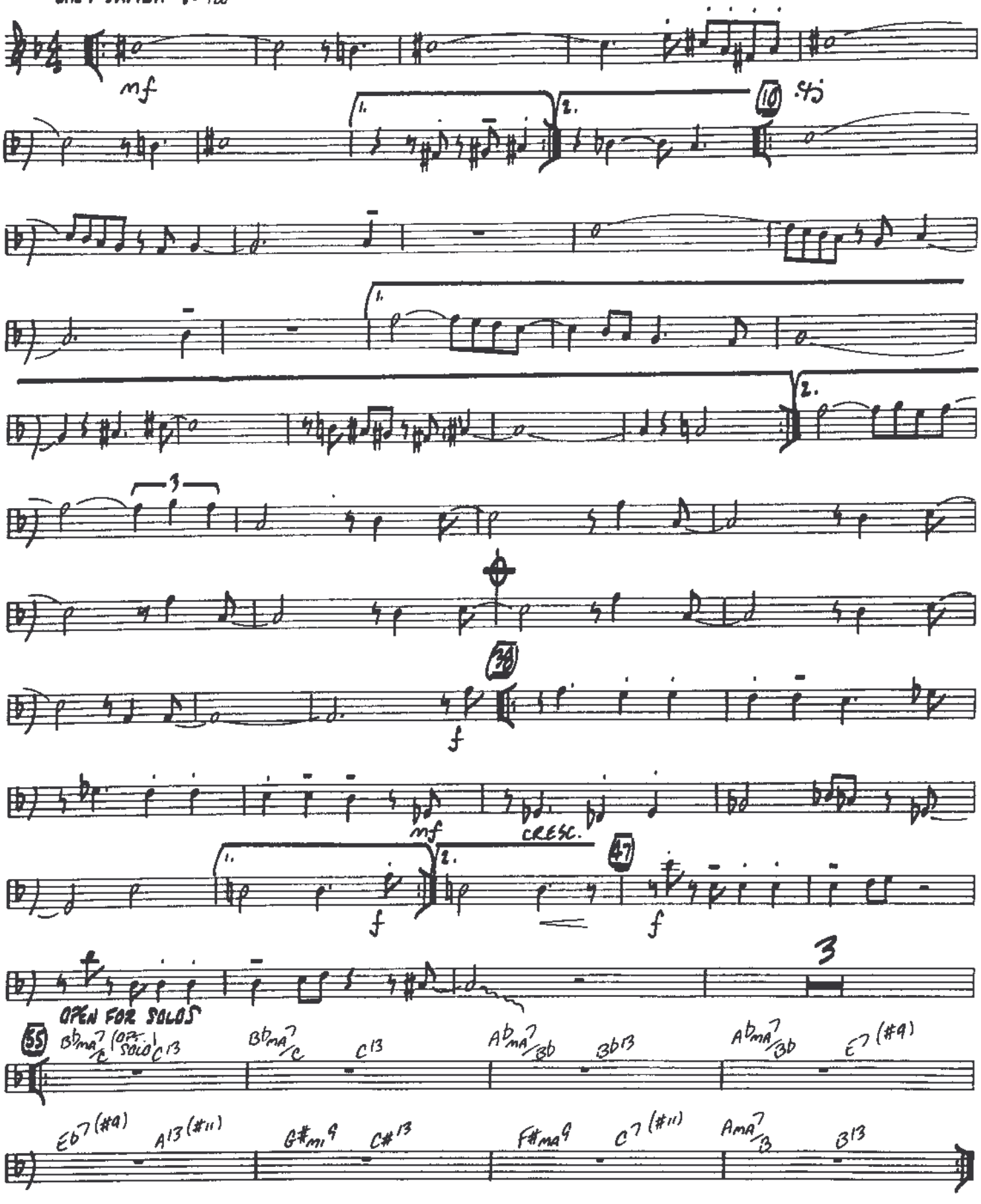

COPYRIGHT © 1989 BY MINTZER MUSIC CO. - USED BY PERMISSION
ALL RIGHTS RESERVED - INTERNATIONAL COPYRIGHT SECURED - MADE IN U.S.A.

A BRAZILIAN AFFAIR

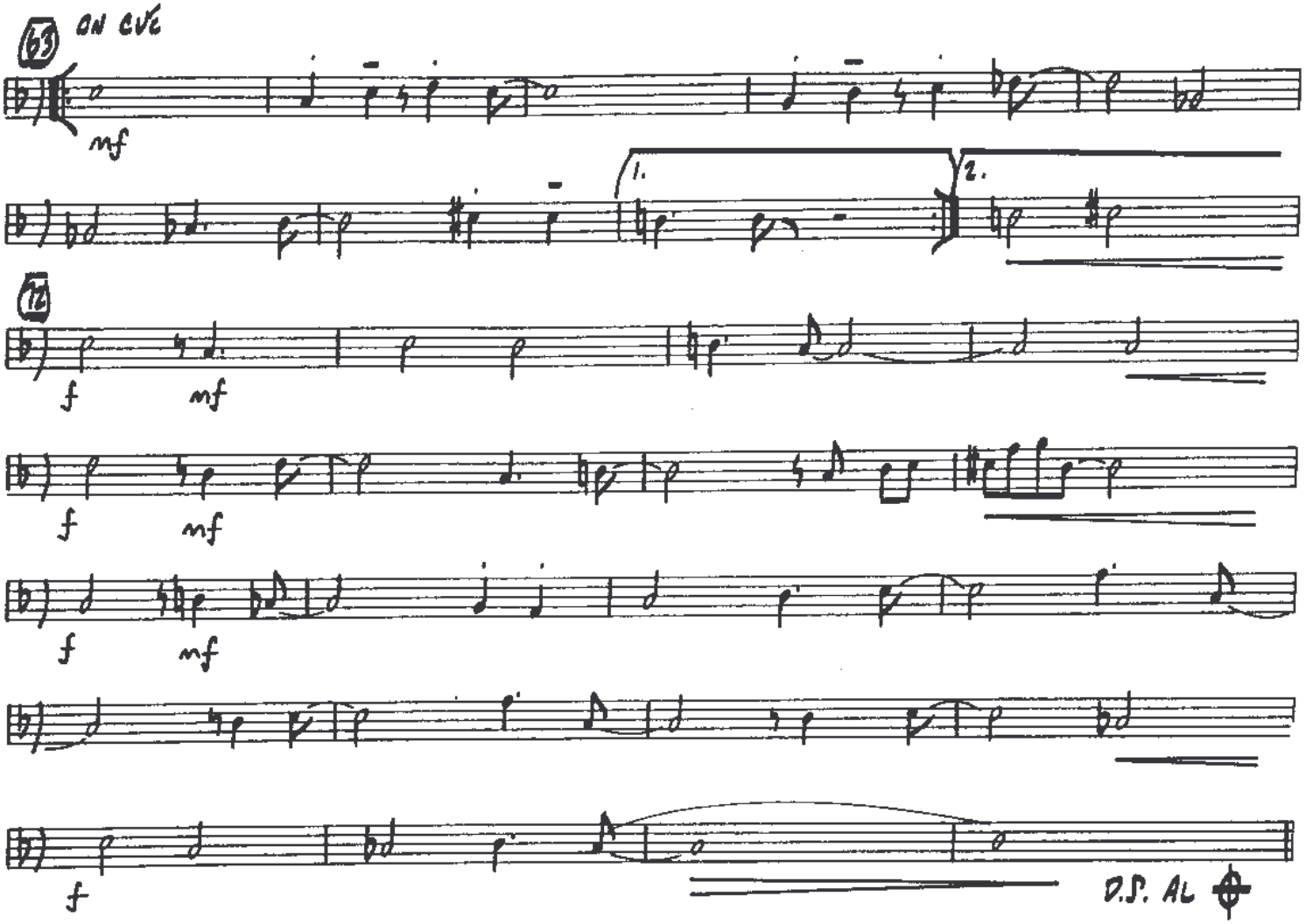

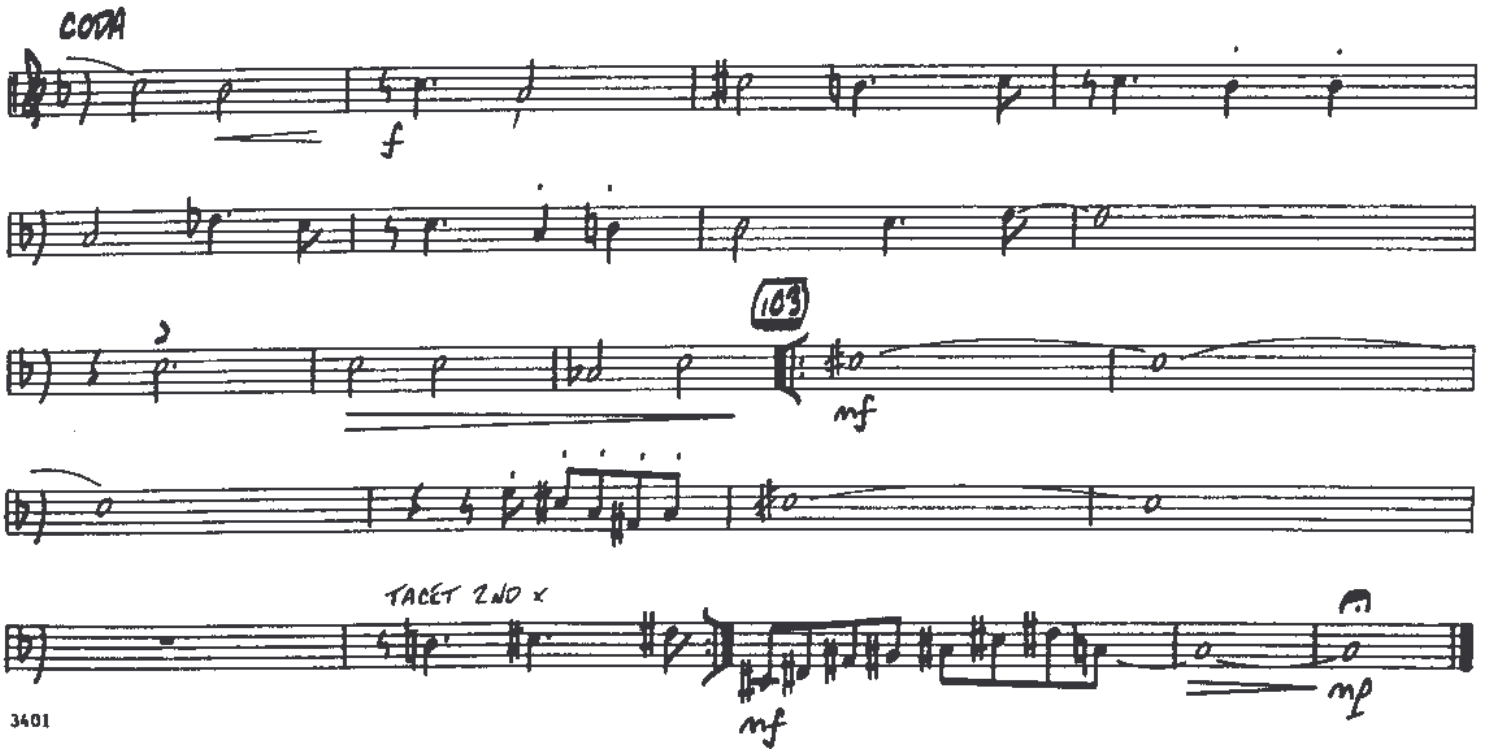

Kendor Presents . . .

A Brazilian Affair

1ST TROMBONE

EASY SAMBA ♩ = 180

composed & arranged
by Bob Mintzer

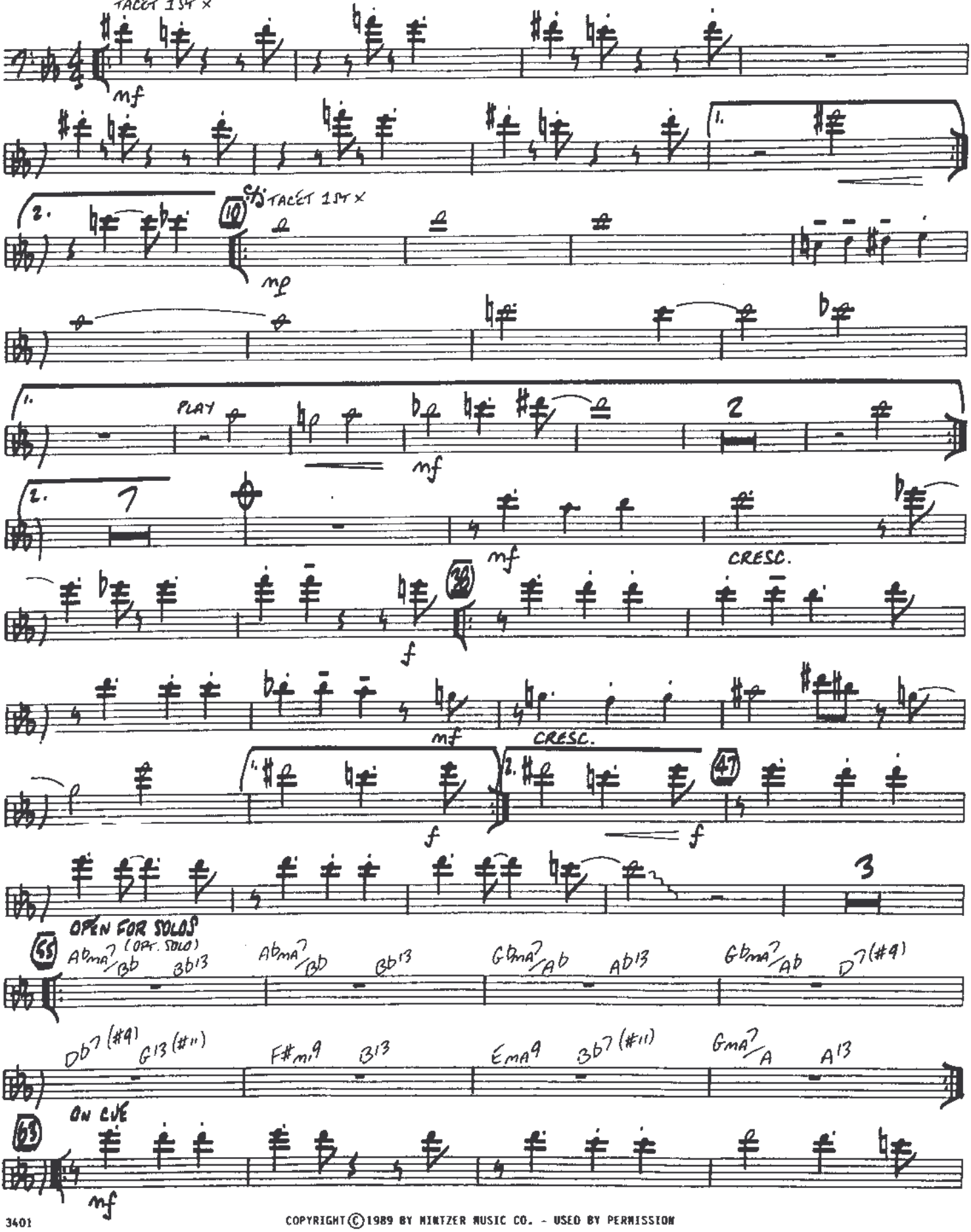

COPYRIGHT ©1989 BY MINTZER MUSIC CO. - USED BY PERMISSION

A BRAZILIAN AFFAIR

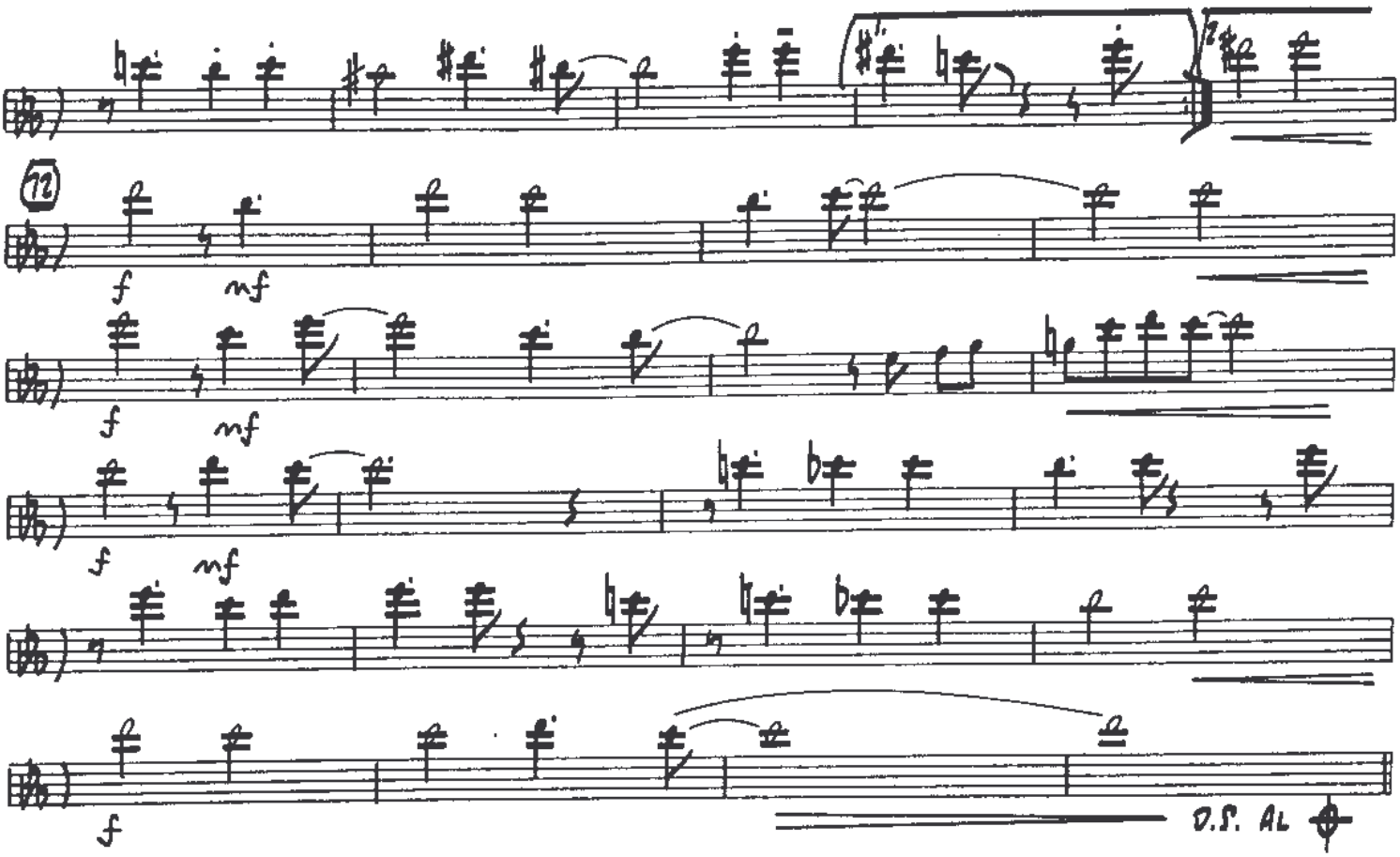

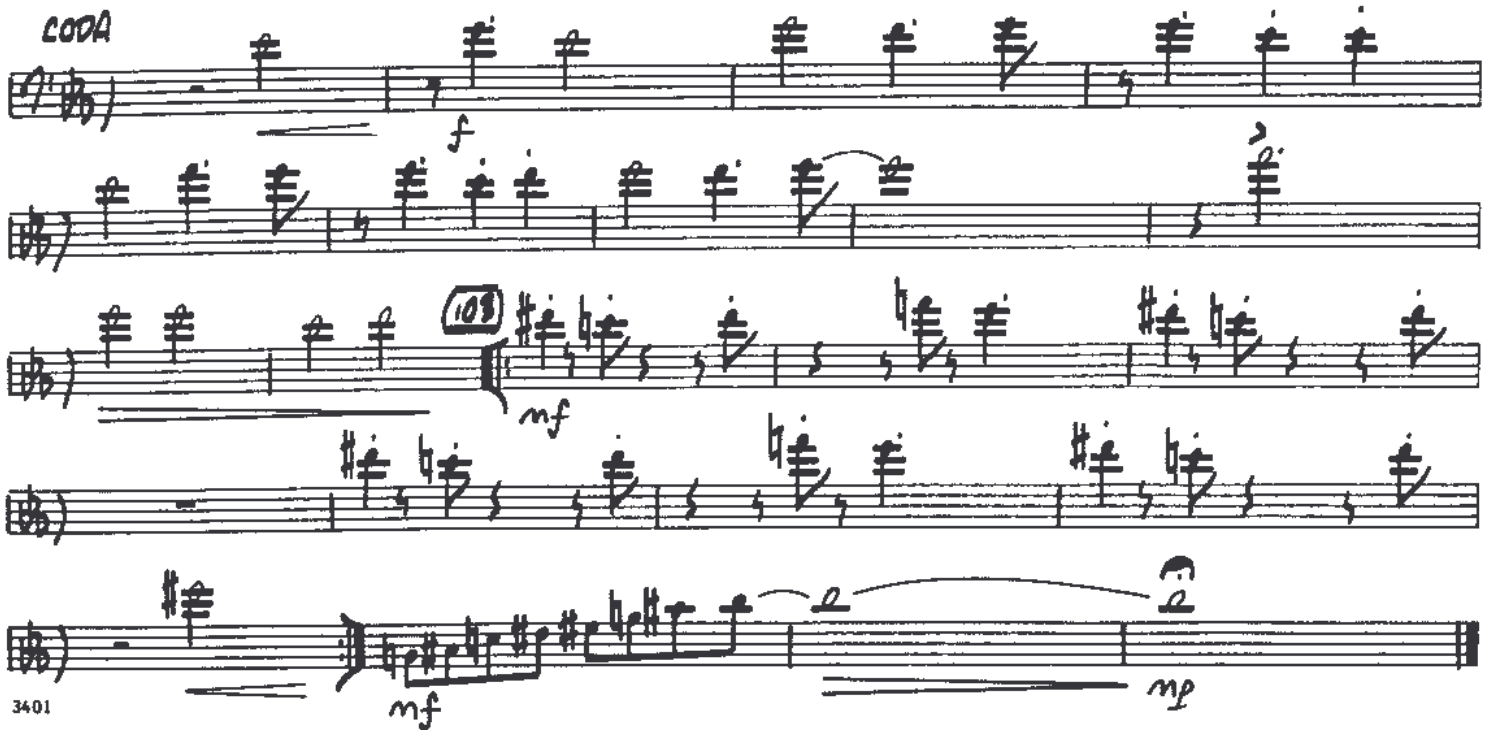

Kendor Presents . . .

A Brazilian Affair

2ND TROMBONE

composed & arranged
by Bob Mintzer

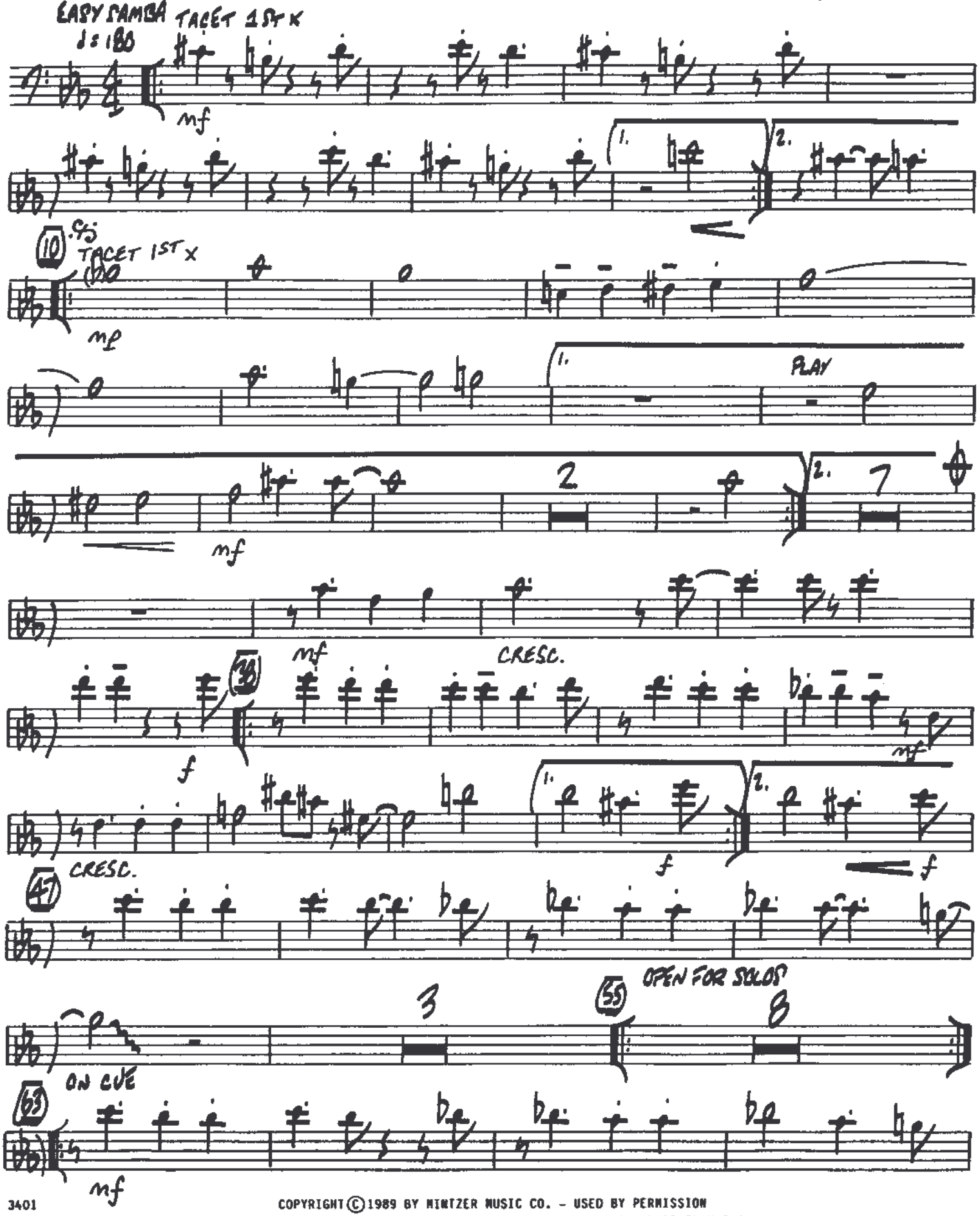

COPYRIGHT © 1989 BY MINTZER MUSIC CO. - USED BY PERMISSION
ALL RIGHTS RESERVED - INTERNATIONAL COPYRIGHT SECURED - MADE IN U.S.A.

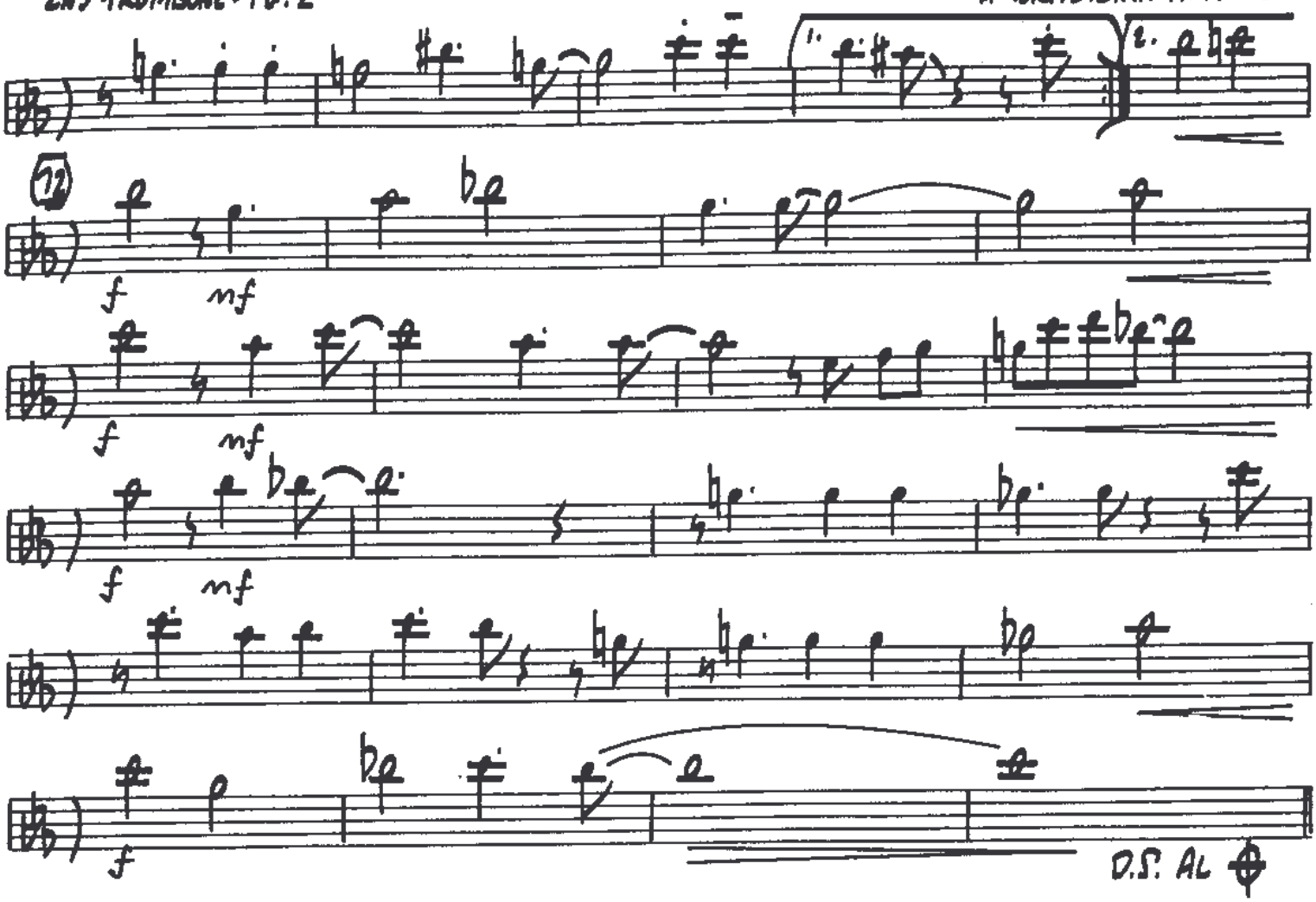
1.
2.
72
f
mf
D.S. AL

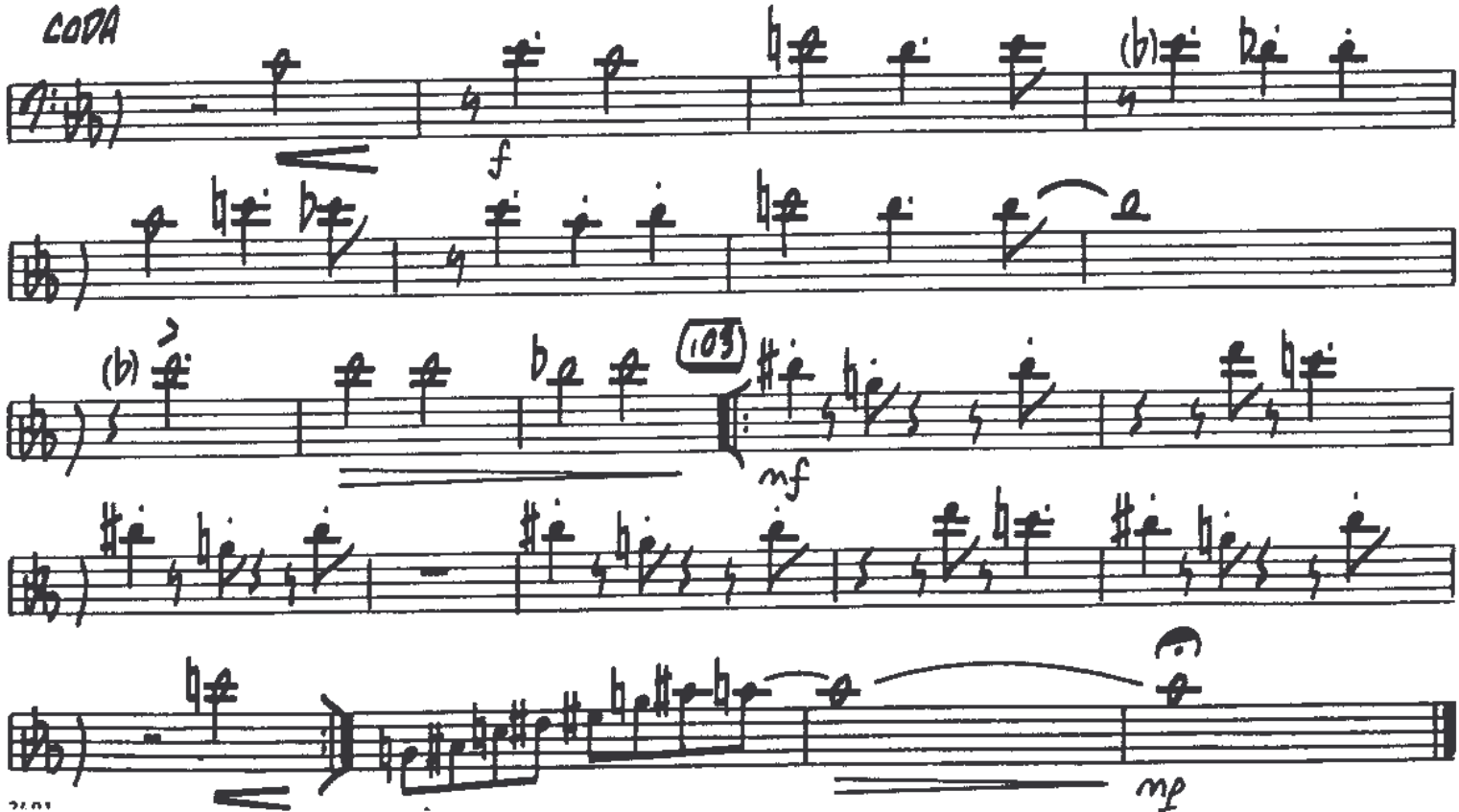
CODA
f
103
mf
mp

Kendor Presents . . .

A Brazilian Affair

3RD TROMBONE

EASY SAMBA

♩ = 180 TACET 1ST X

composed & arranged
by Bob Mintzer

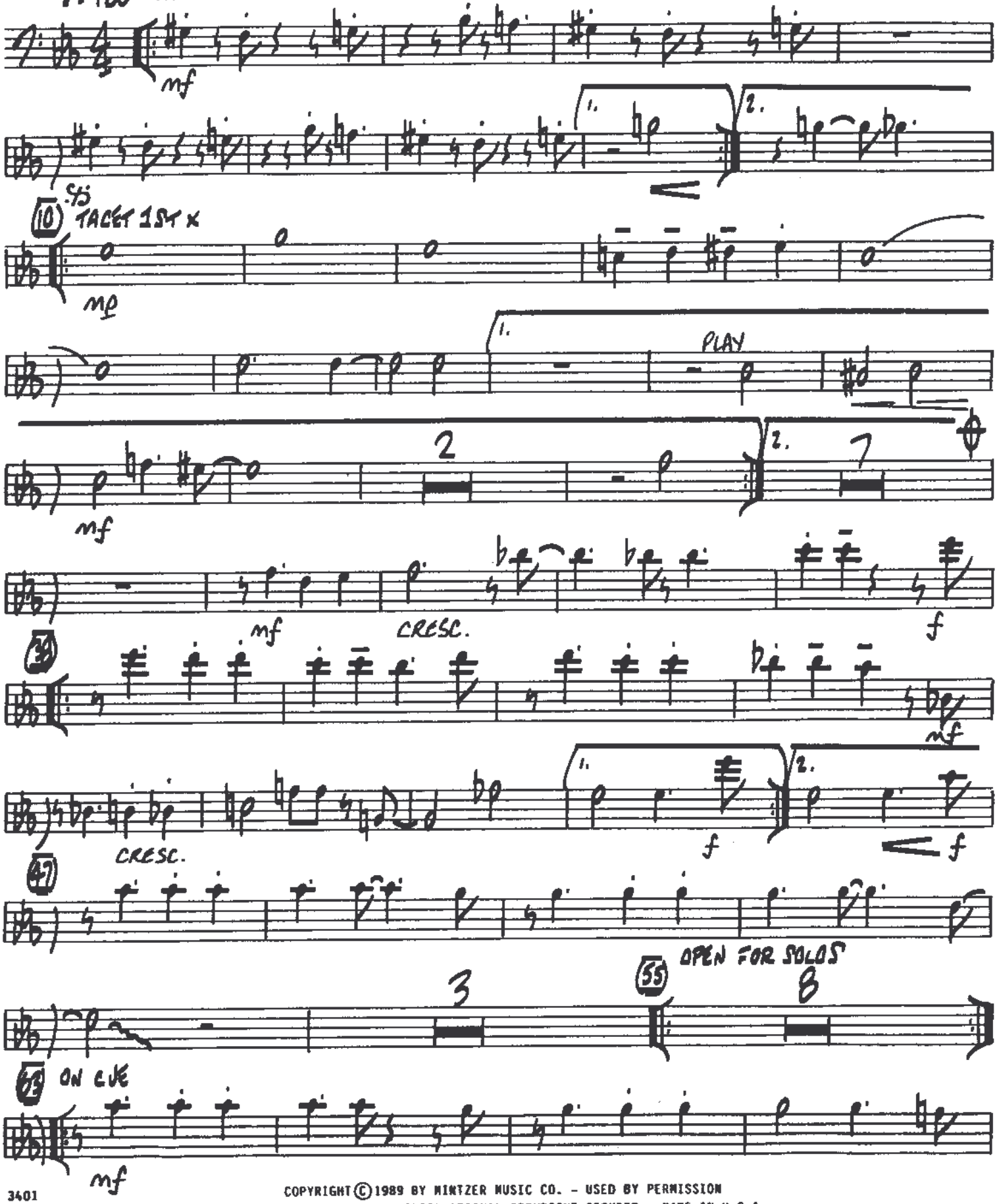

COPYRIGHT © 1989 BY MINTZER MUSIC CO. - USED BY PERMISSION
ALL RIGHTS RESERVED - INTERNATIONAL COPYRIGHT SECURED - MADE IN U.S.A.

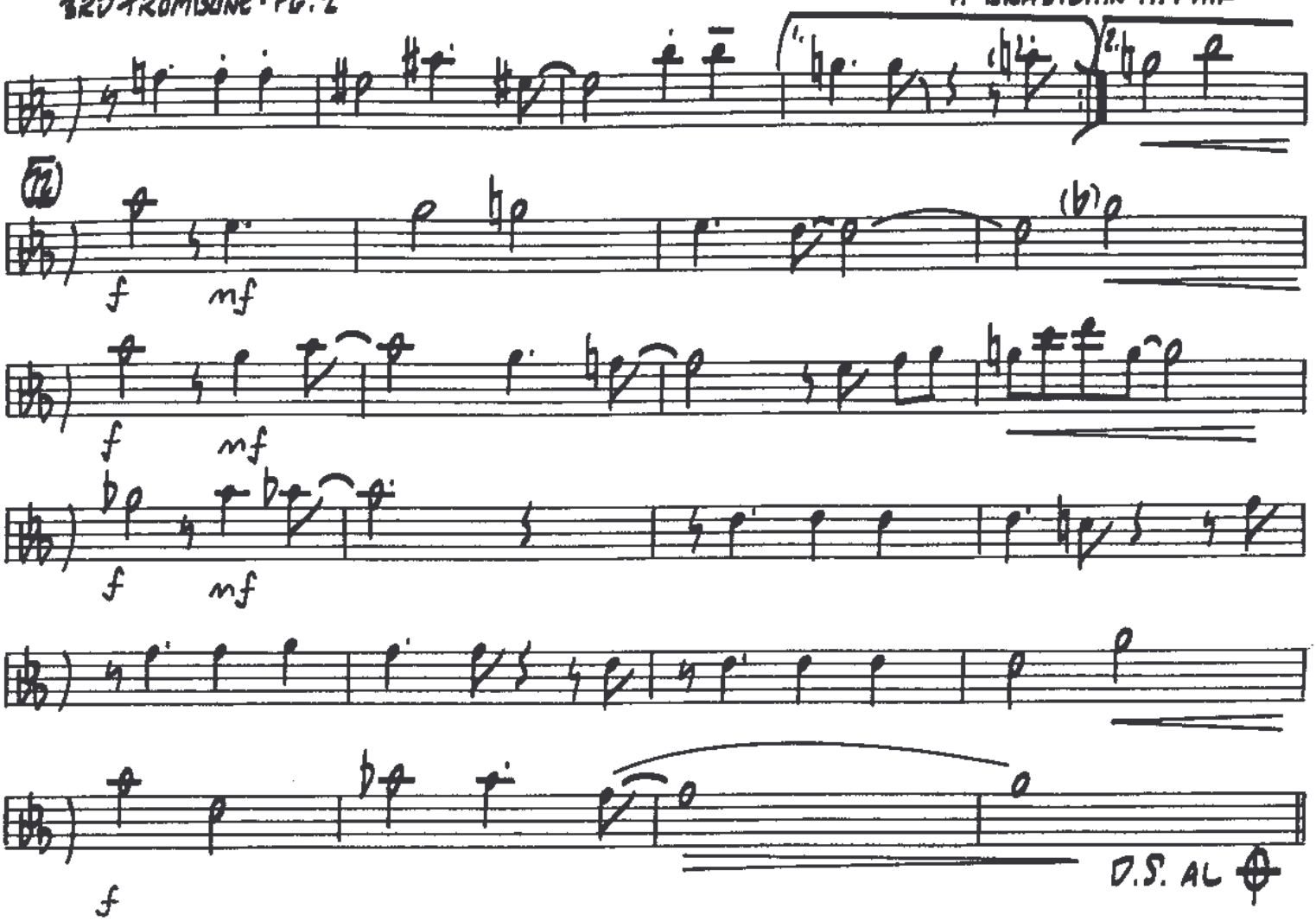
1.
2.
(72)
f
mf
(b)
f
mf
f
mf
f
D.S. AL

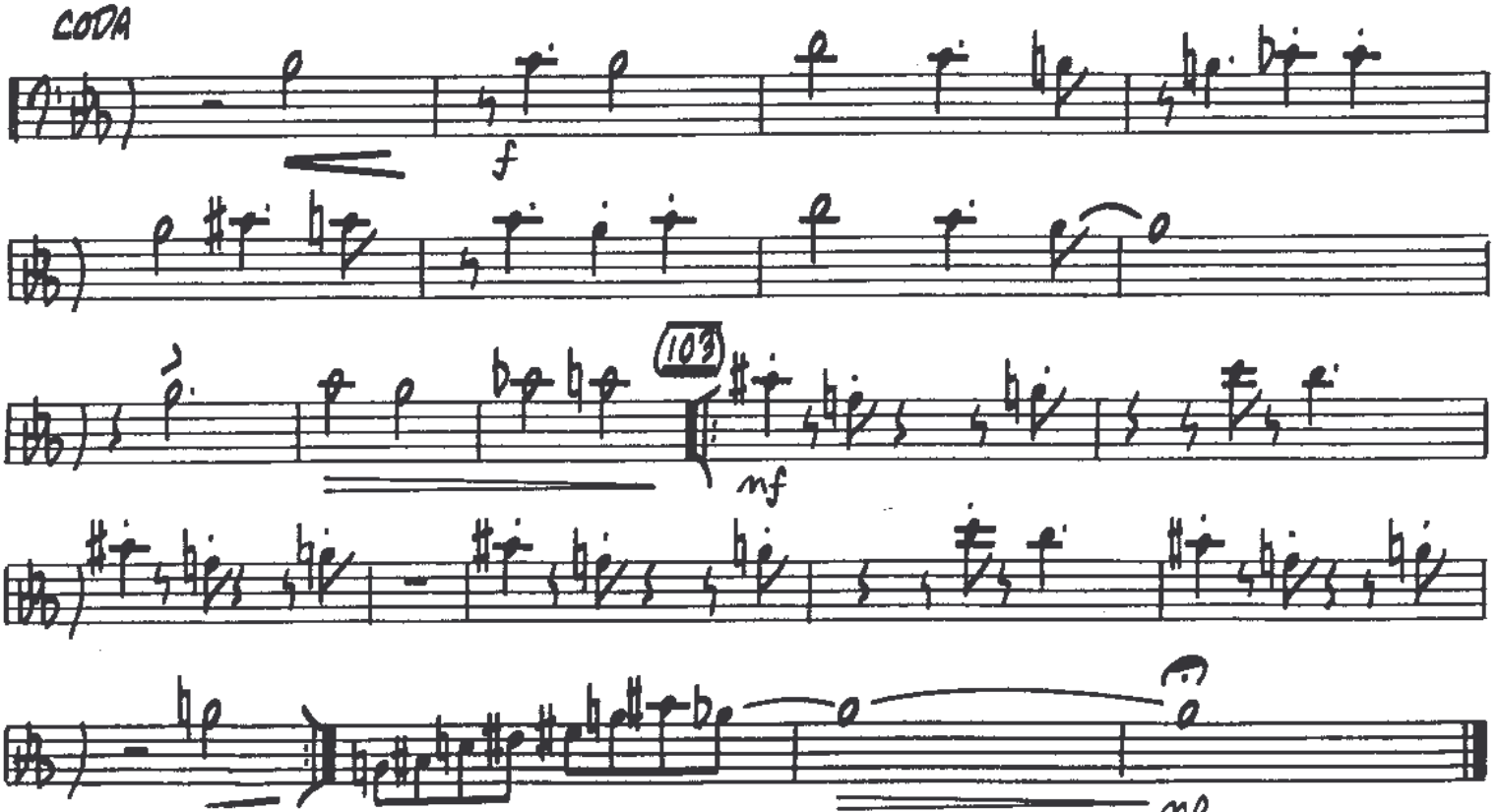
CODA
f
(103)
mf

Kendor Presents . . .

A Brazilian Affair

4TH TROMBONE
EASY SAMBA
♩=180 (TACET 1ST X)

composed & arranged
by Bob Mintzer

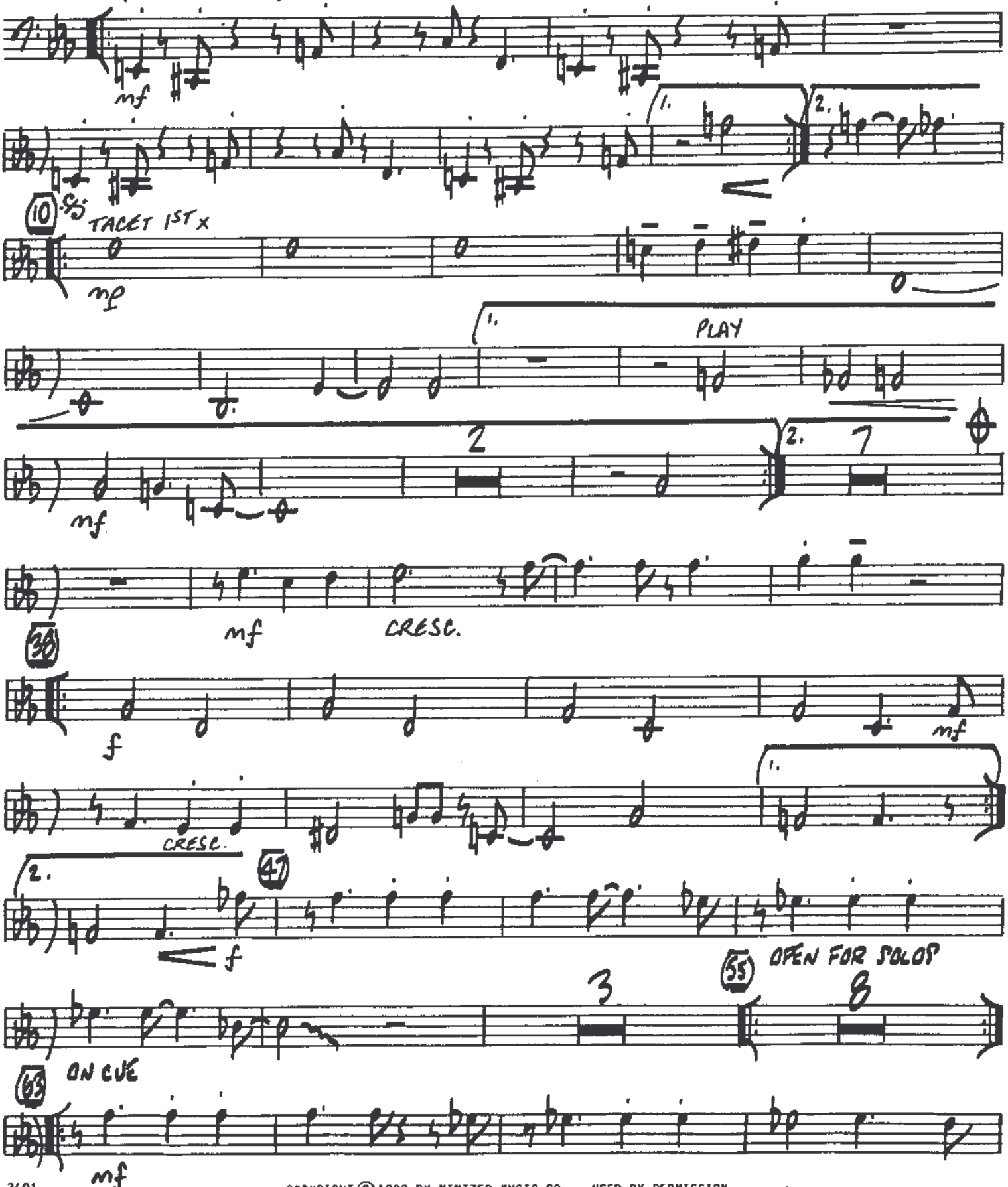

COPYRIGHT © 1989 BY MINTZER MUSIC CO. - USED BY PERMISSION
ALL RIGHTS RESERVED - INTERNATIONAL COPYRIGHT SECURED - MADE IN U.S.A.
UNAUTHORIZED DUPLICATION, ADAPTATION OR ARRANGEMENT IS PROHIBITED BY LAW.

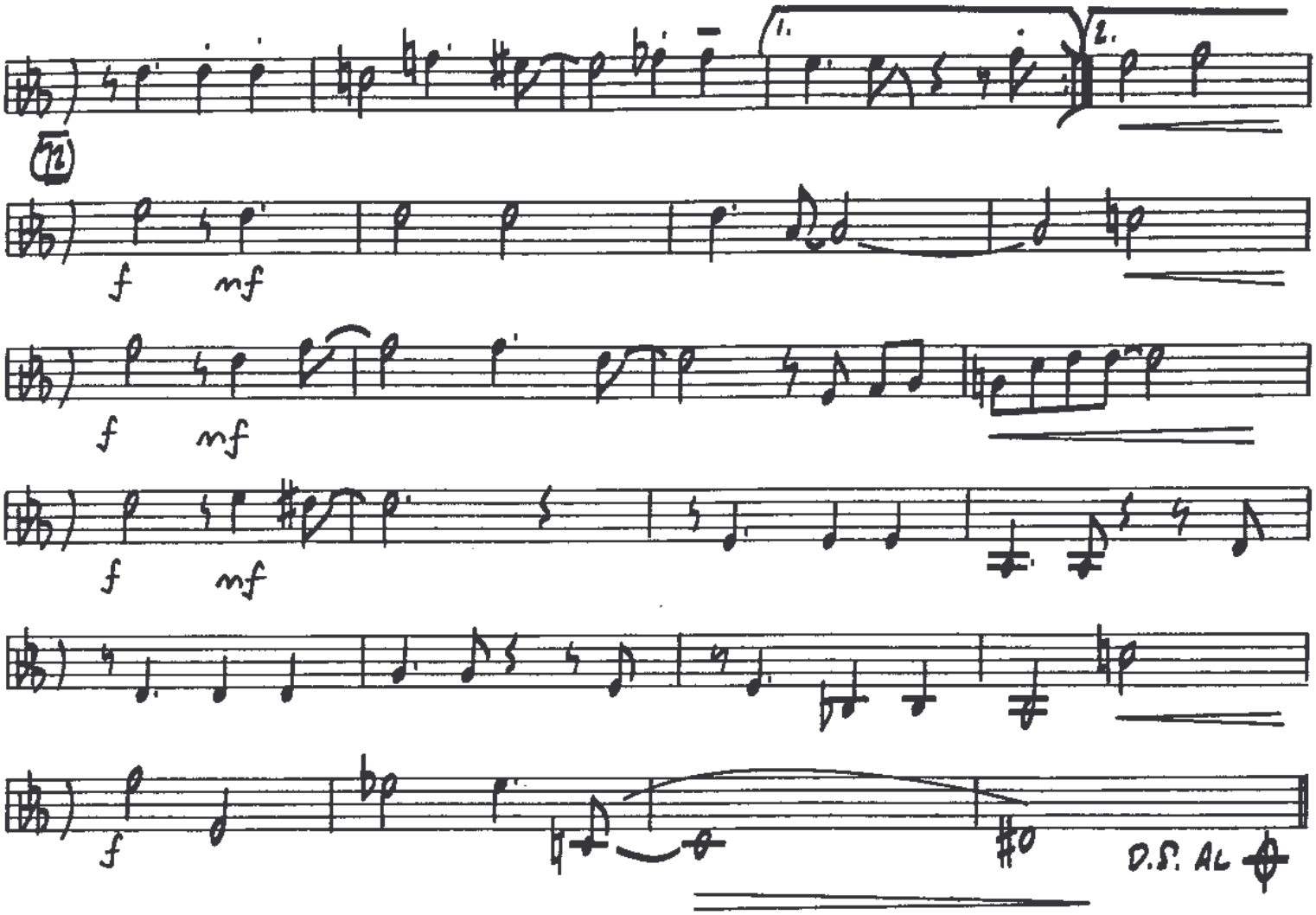
1.
2.
72
f
mf
f
mf
f
mf
f
D.S. AL

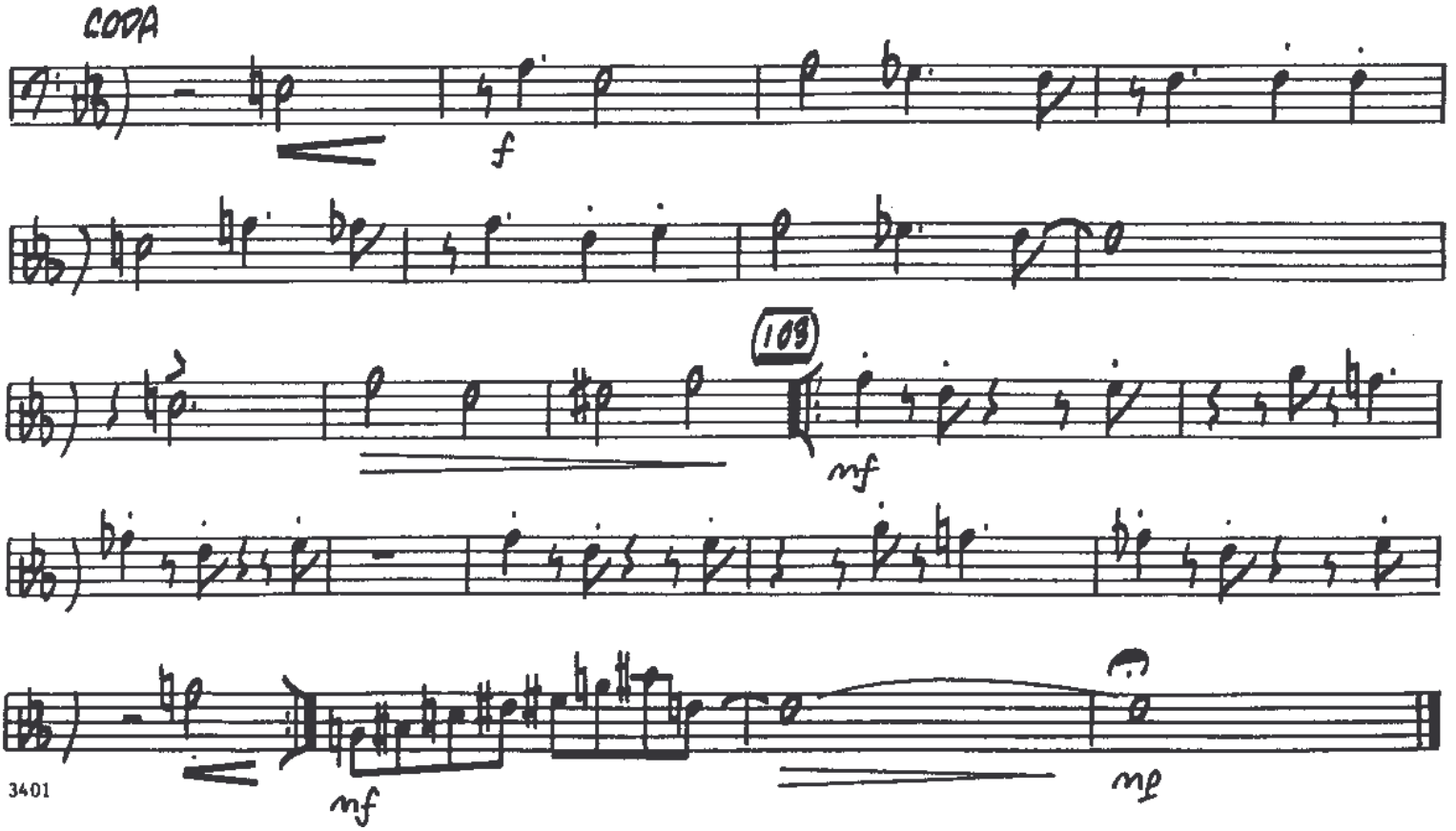
CODA
f
109
mf
mf
mf

Kendor Presents . . .

A Brazilian Affair

PIANO

composed & arranged
by Bob Mintzer

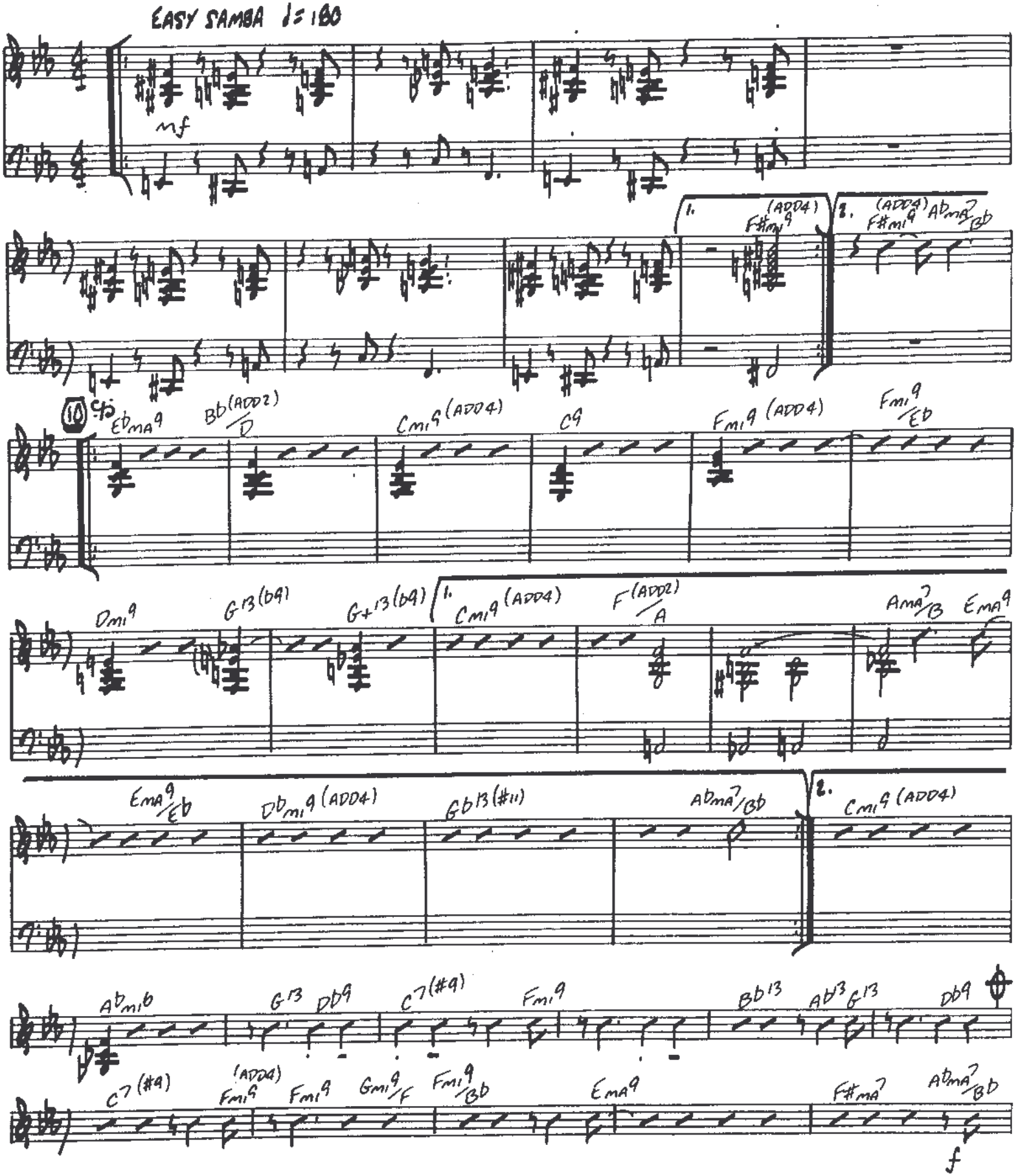

COPYRIGHT © 1989 BY MINTZER MUSIC CO. - USED BY PERMISSION

A BRAZILIAN AFFAIR

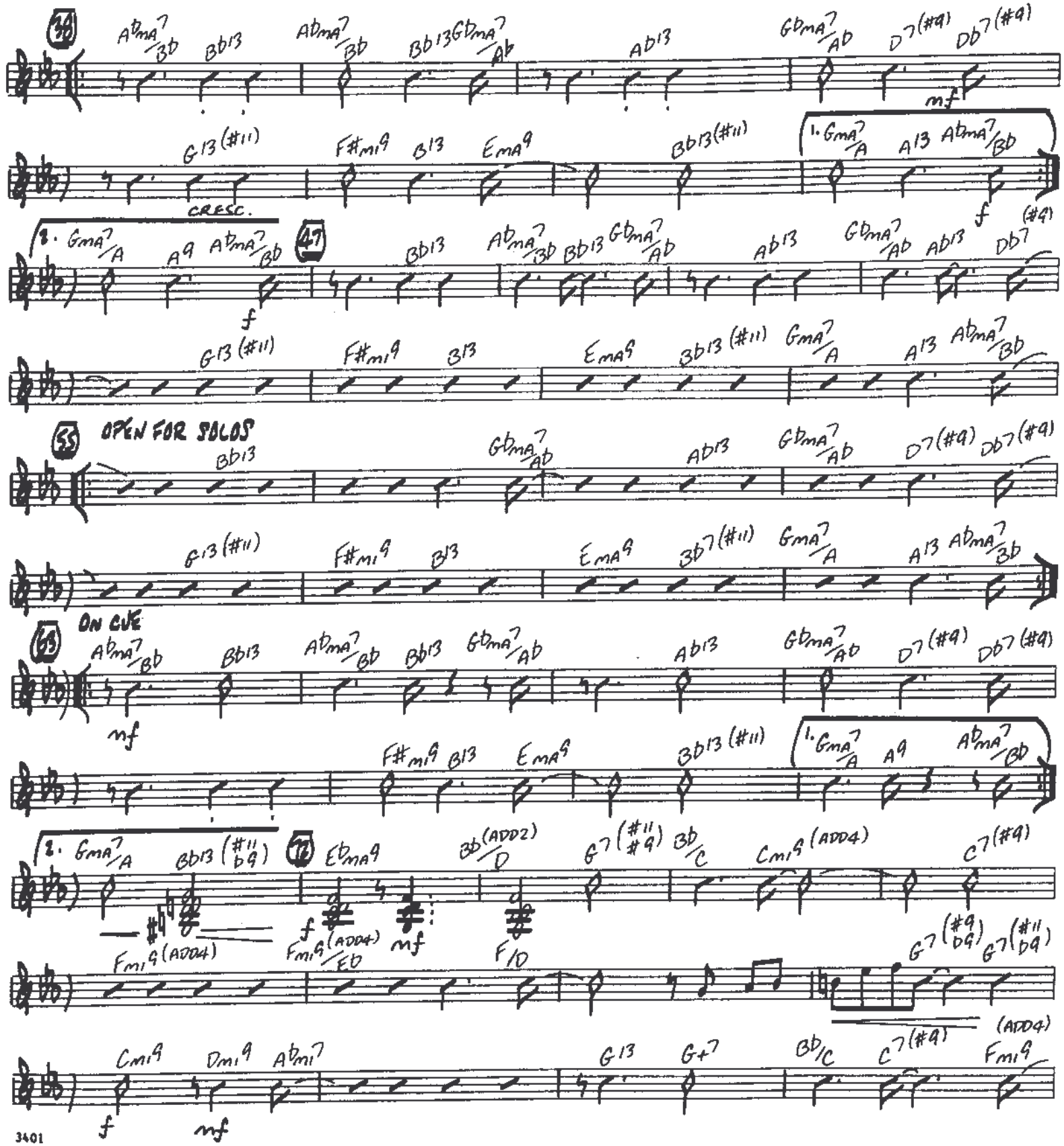

A BRAZILIAN AFFAIR

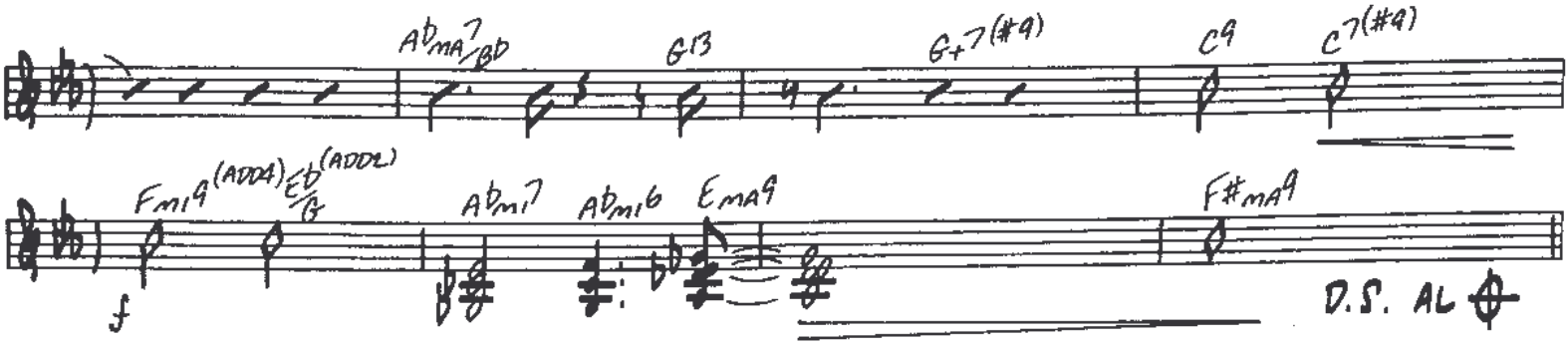

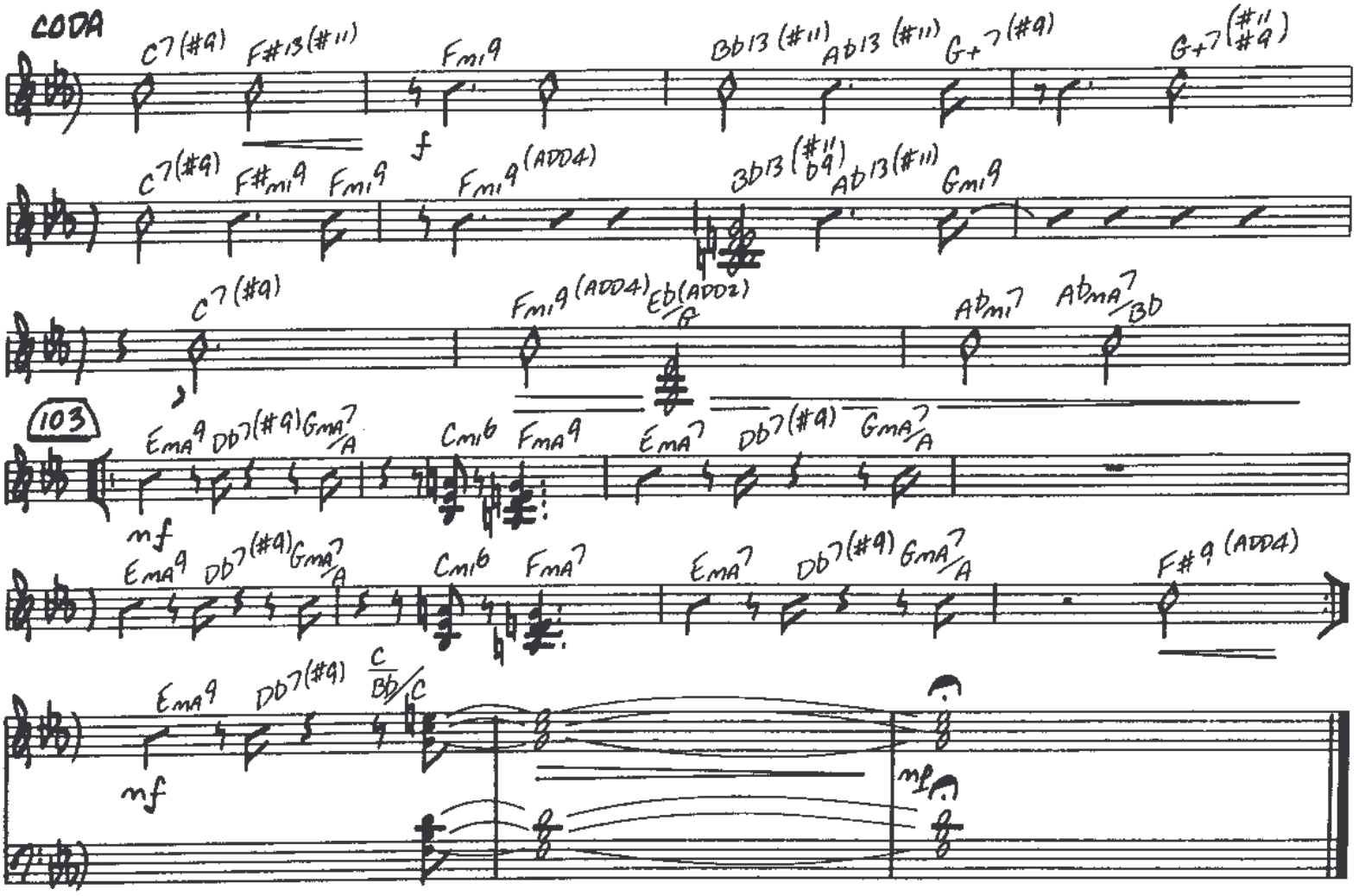

Kendor Presents . . .

A Brazilian Affair

GUITAR

composed & arranged
by Bob Mintzer

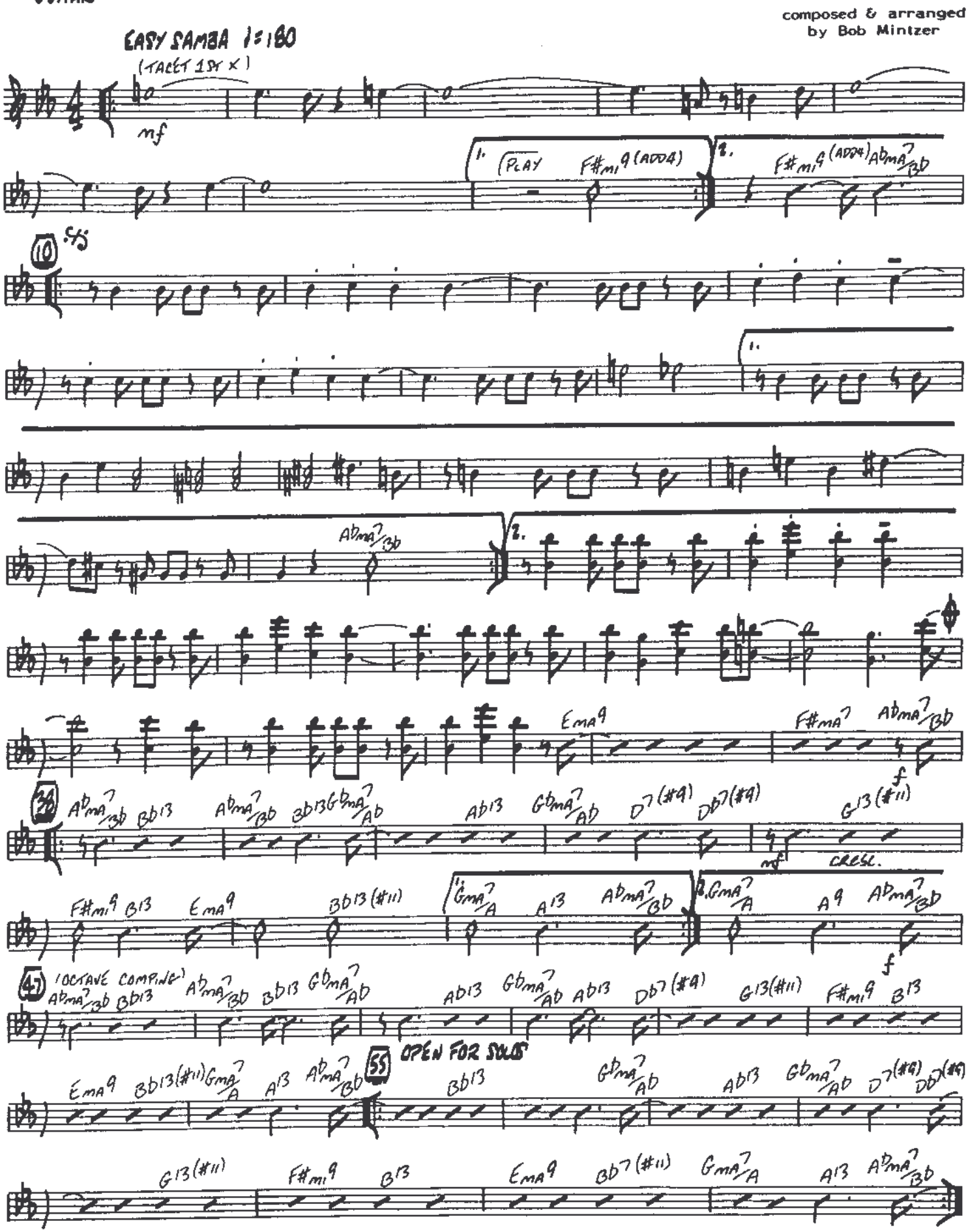

COPYRIGHT © 1989 BY MINTZER MUSIC CO. - USED BY PERMISSION
ALL RIGHTS RESERVED - INTERNATIONAL COPYRIGHT SECURED - MADE IN U.S.A.
UNAUTHORIZED DUPLICATION, ADAPTATION OR ARRANGEMENT IS PROHIBITED BY LAW.

A BRAZILIAN AFFAIR

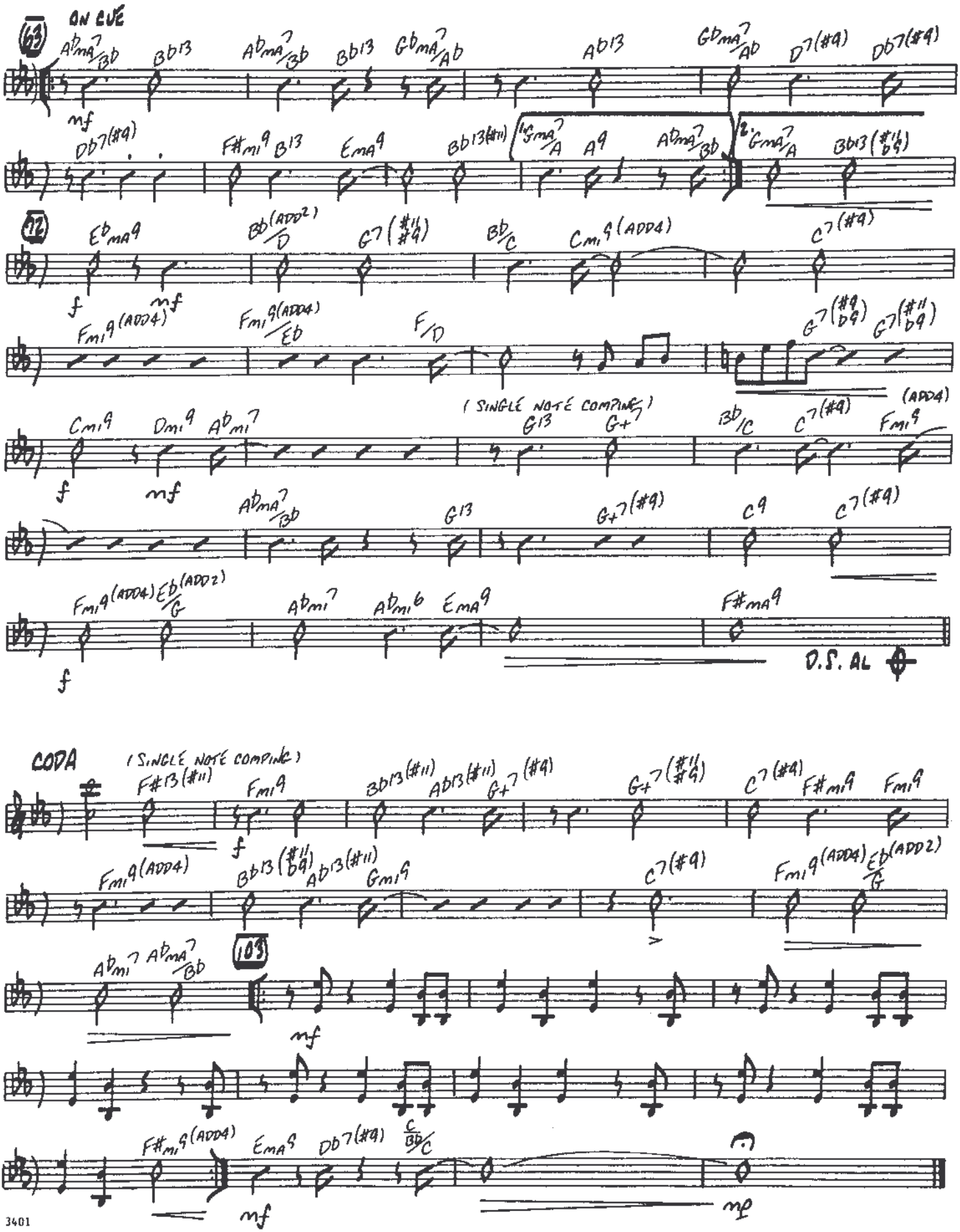

A Brazilian Affair

BASS

EASY SAMBA ♩ = 180

composed & arranged
by Bob Mintzer

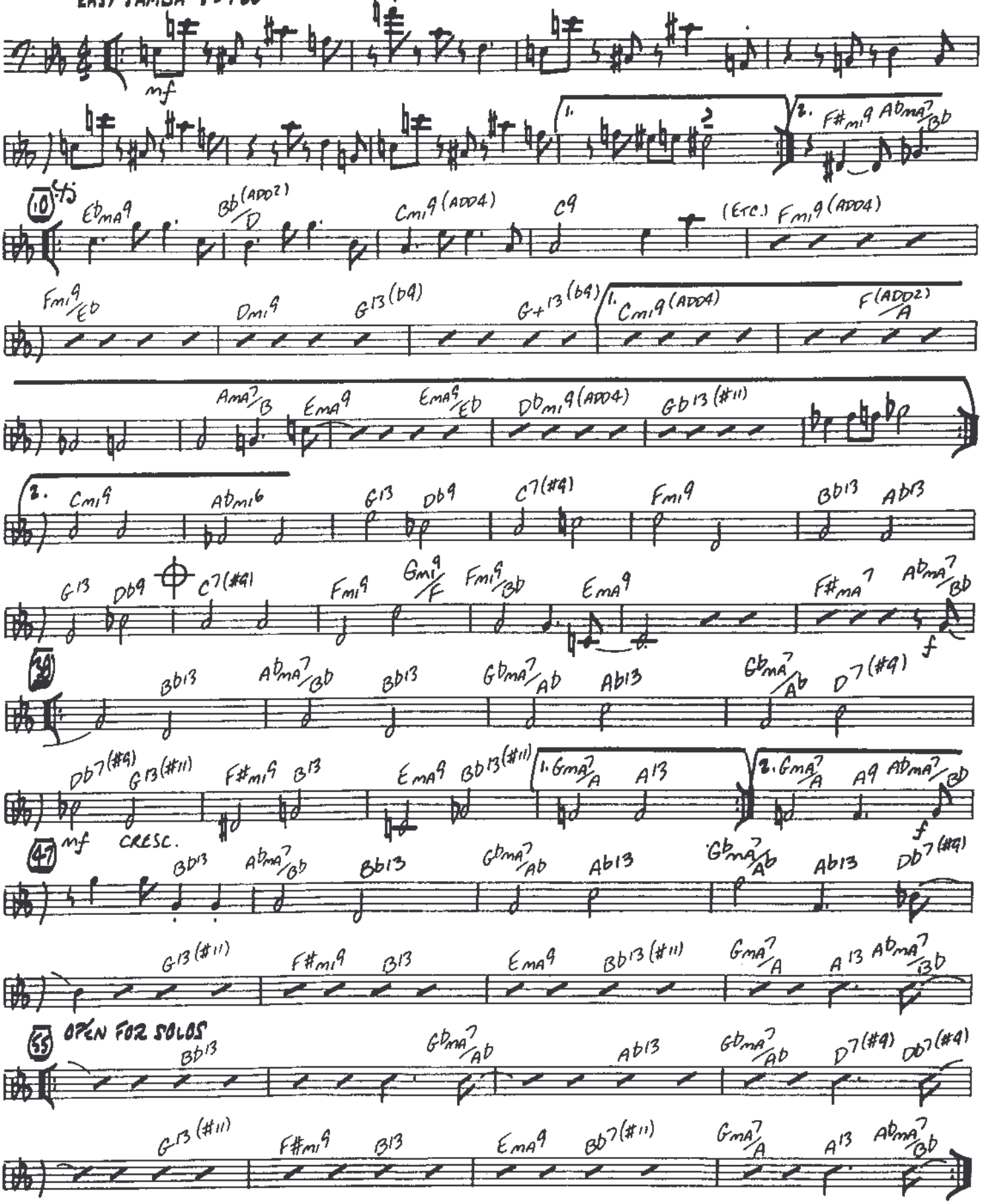

COPYRIGHT © 1989 BY MINTZER MUSIC CO. - USED BY PERMISSION
ALL RIGHTS RESERVED - INTERNATIONAL COPYRIGHT SECURED - MADE IN U.S.A.
UNAUTHORIZED DUPLICATION, ADAPTATION OR ARRANGEMENT IS PROHIBITED BY LAW.

A BRAZILIAN AFFAIR

ON CUE

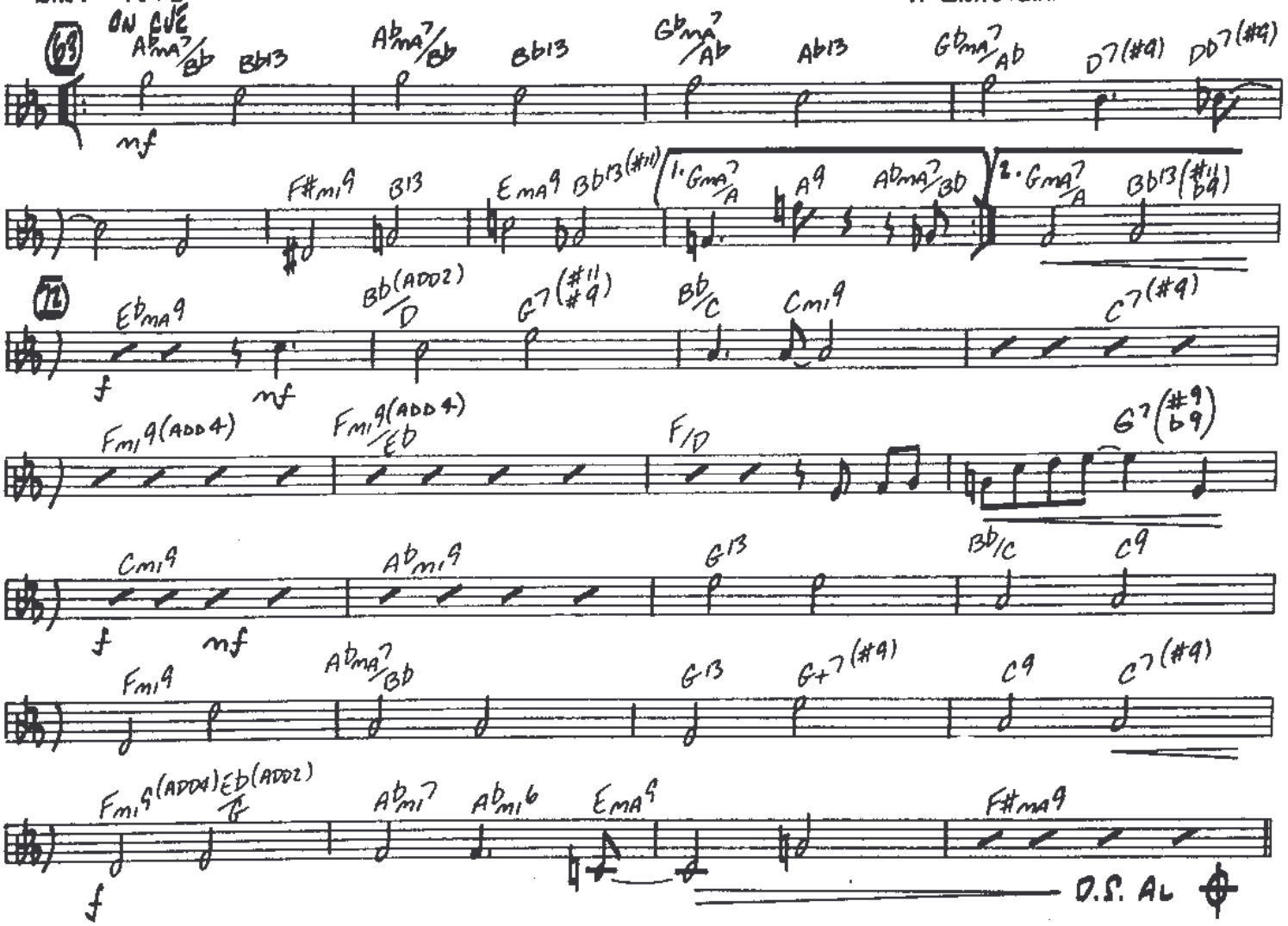

CODA

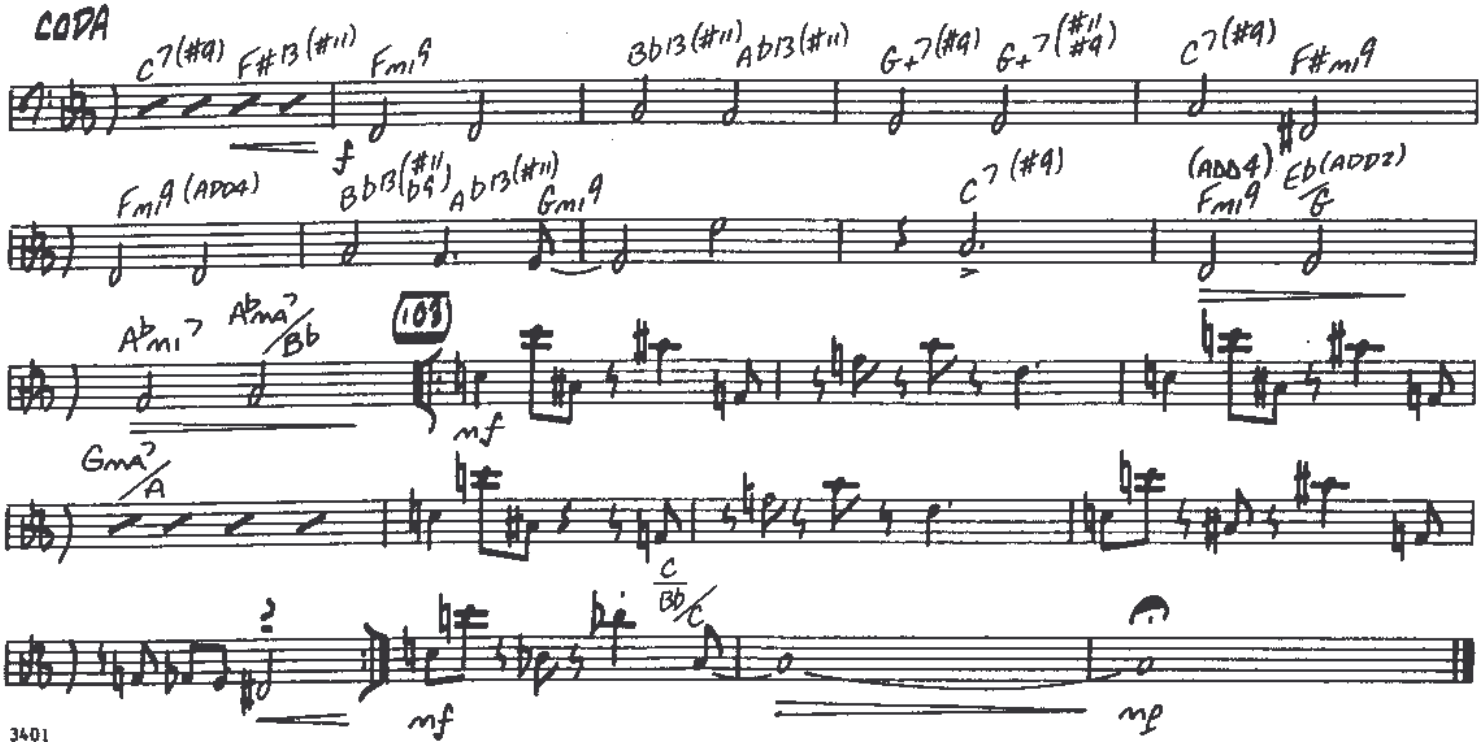

Kendor Presents . . .

A Brazilian Affair

DRUMS

composed & arranged
by Bob Mintzer

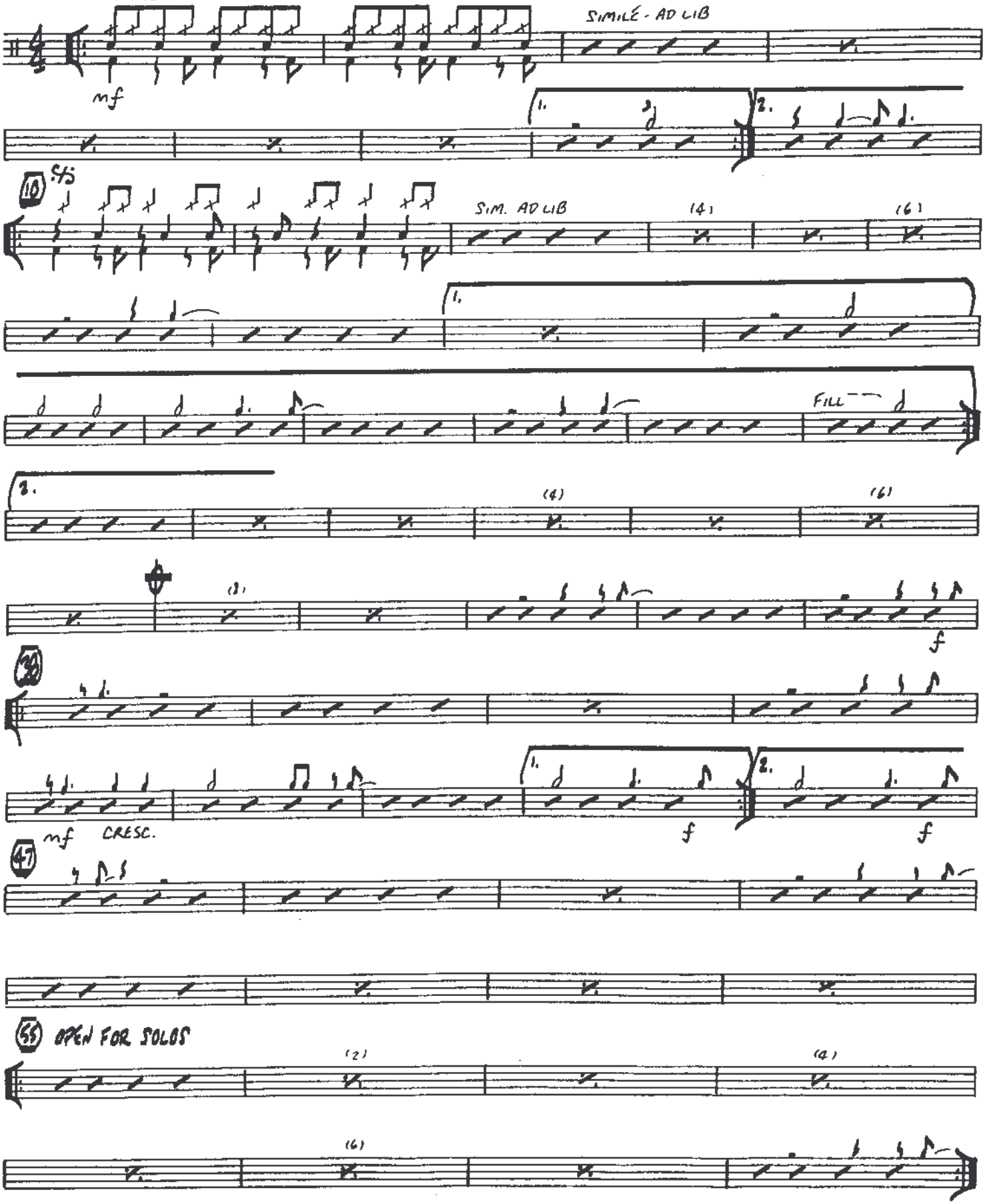

COPYRIGHT © 1989 BY MINTZER MUSIC CO. - USED BY PERMISSION
ALL RIGHTS RESERVED - INTERNATIONAL COPYRIGHT SECURED - MADE IN U.S.A.
UNAUTHORIZED DUPLICATION, ADAPTATION OR ARRANGEMENT IS PROHIBITED BY LAW.

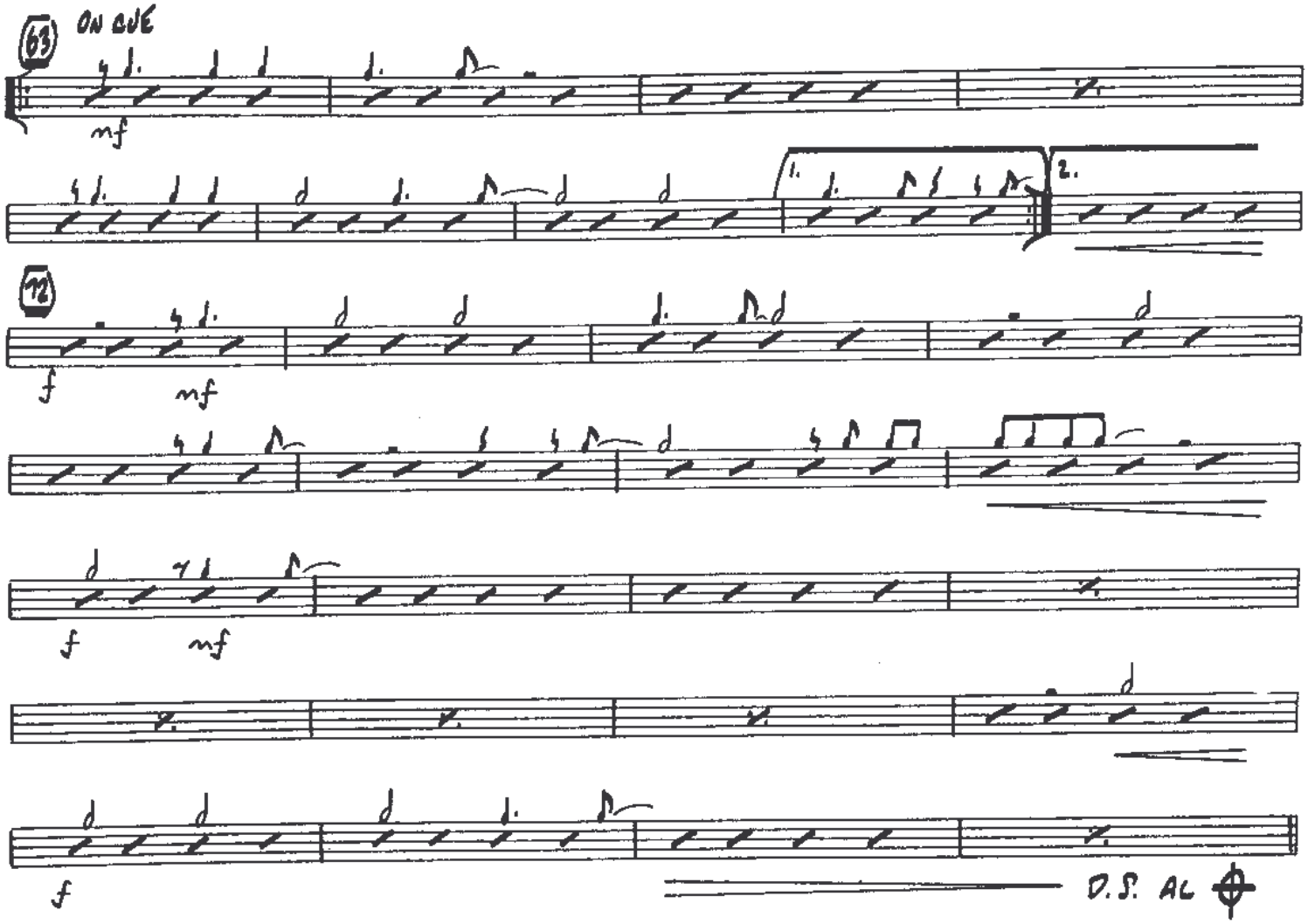
63
ON CUE
mf
1.
2.
72
f
mf
f
mf
f
D.S. AL

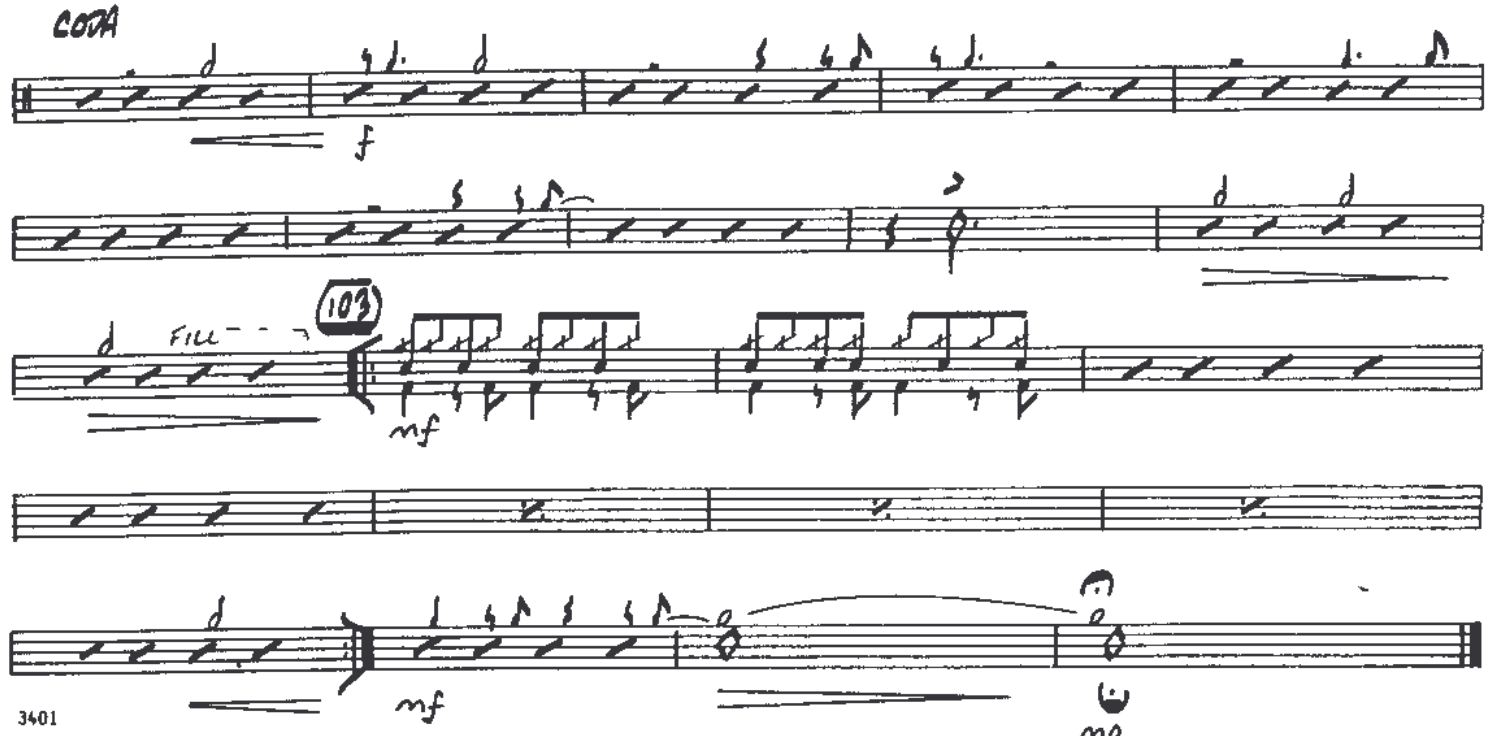
CODA
f
FILL
103
mf
mf
mp

difficulty level:
MEDIUM ADVANCED
duration c. 4:15

FULL SCORE

A Brazilian Affair

EASY SAMBA ♩= 160

composed & arranged
by Bob Mintzer

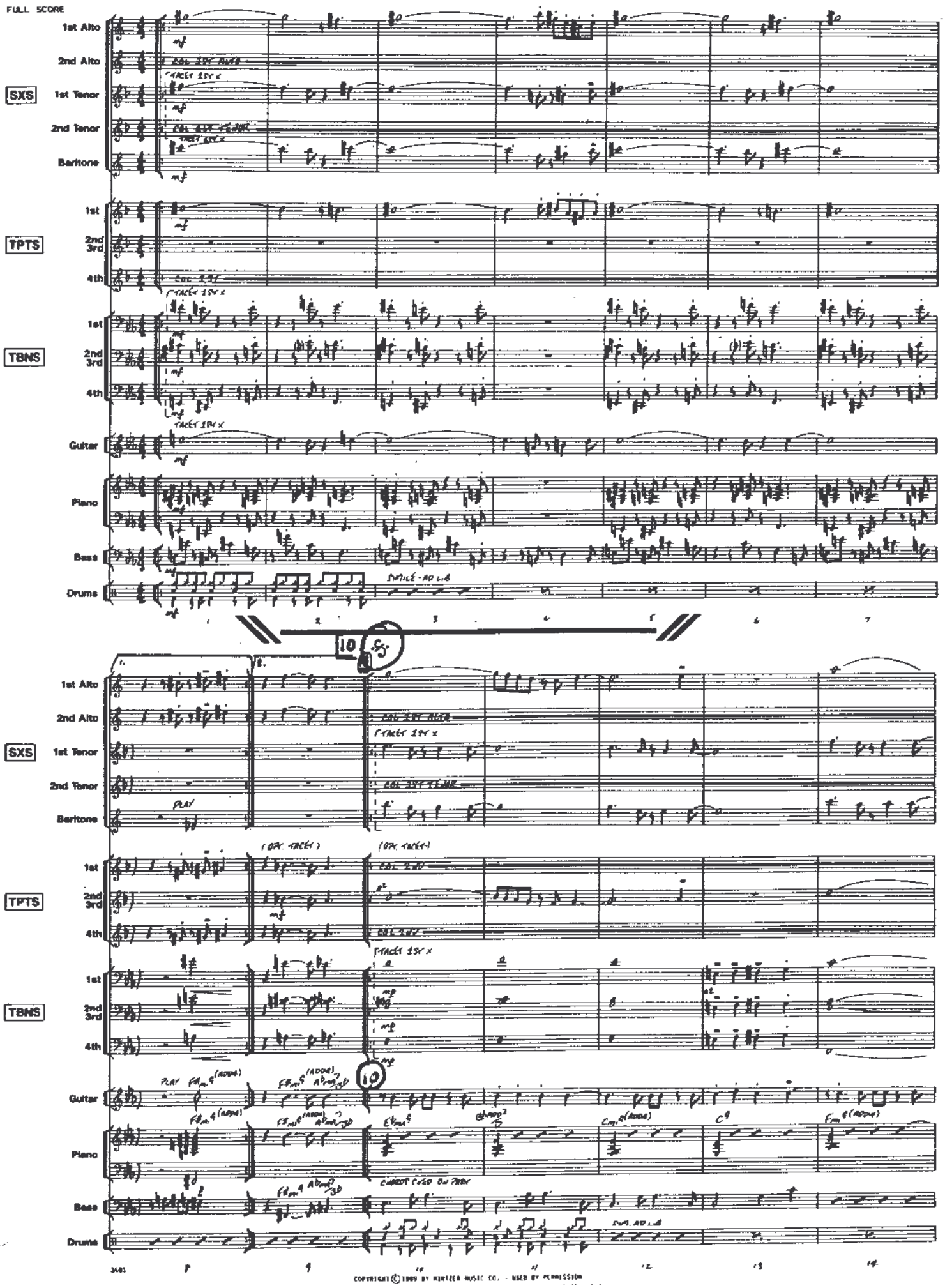

COPYRIGHT © 1989 BY MINTZER MUSIC CO. - USED BY PERMISSION

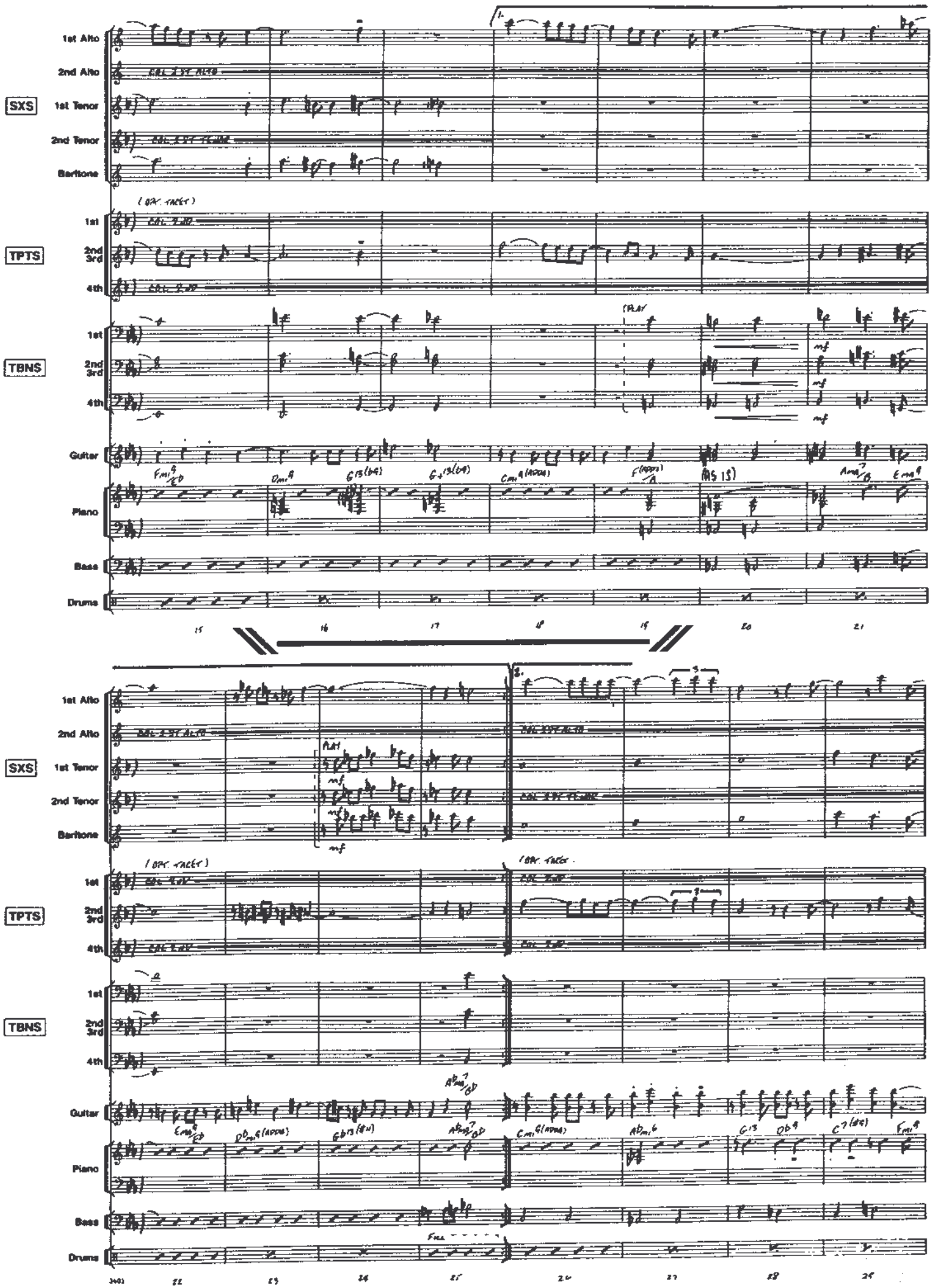
SXS
1st Alto
2nd Alto
1st Tenor
2nd Tenor
Baritone
TPTS
1st
2nd 3rd
4th
TBNS
Guitar
Piano
Bass
Drums
(OPT. TACET)
COL 2ND
PLAY
mf
15
16
17
18
19
20
21
22
23
24
25
26
27
28
29

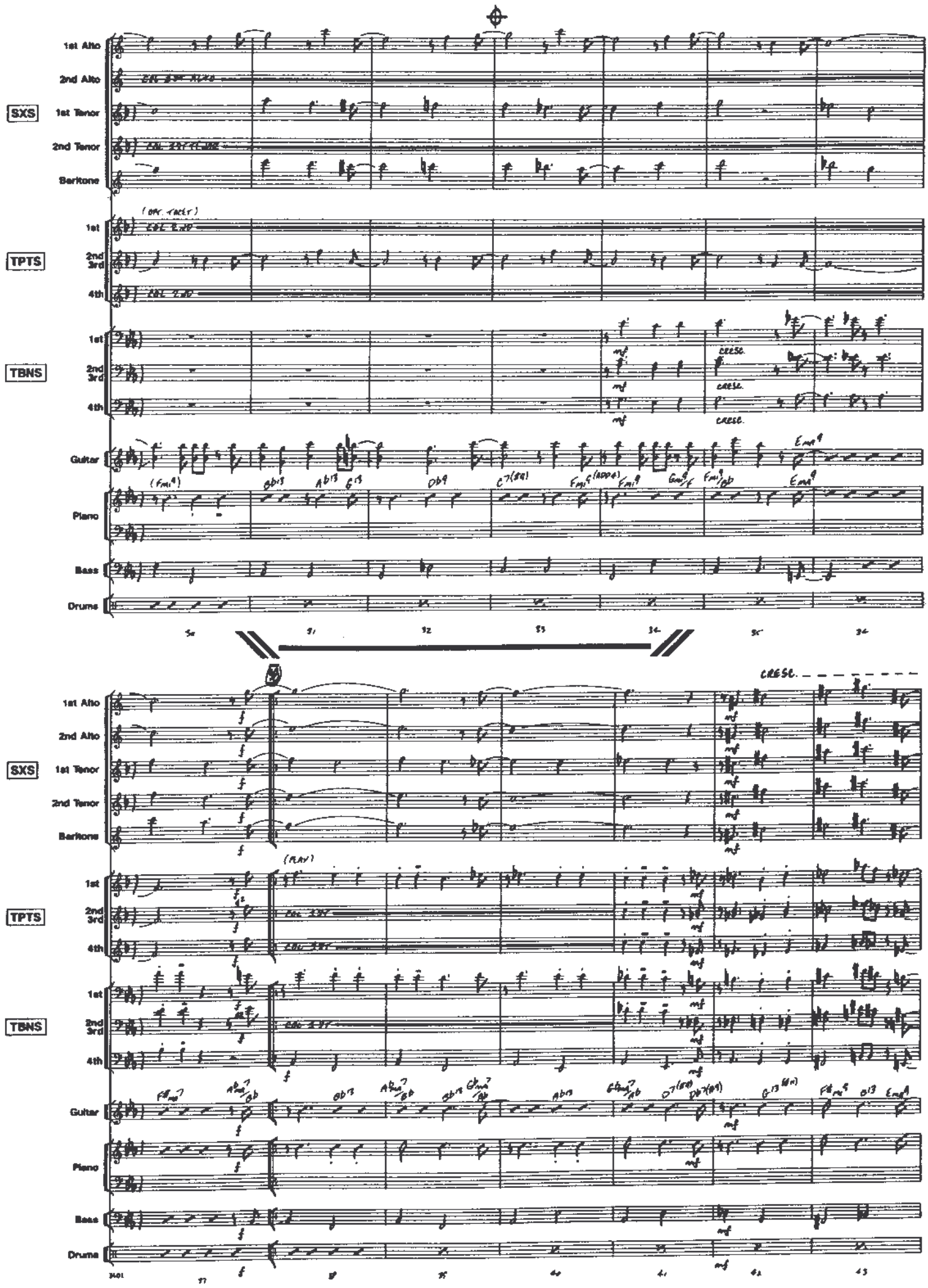
1st Alto
2nd Alto
SXS
1st Tenor
2nd Tenor
Baritone
TPTS
1st
2nd 3rd
4th
TBNS
Guitar
Piano
Bass
Drums
cresc.
(PLAY)

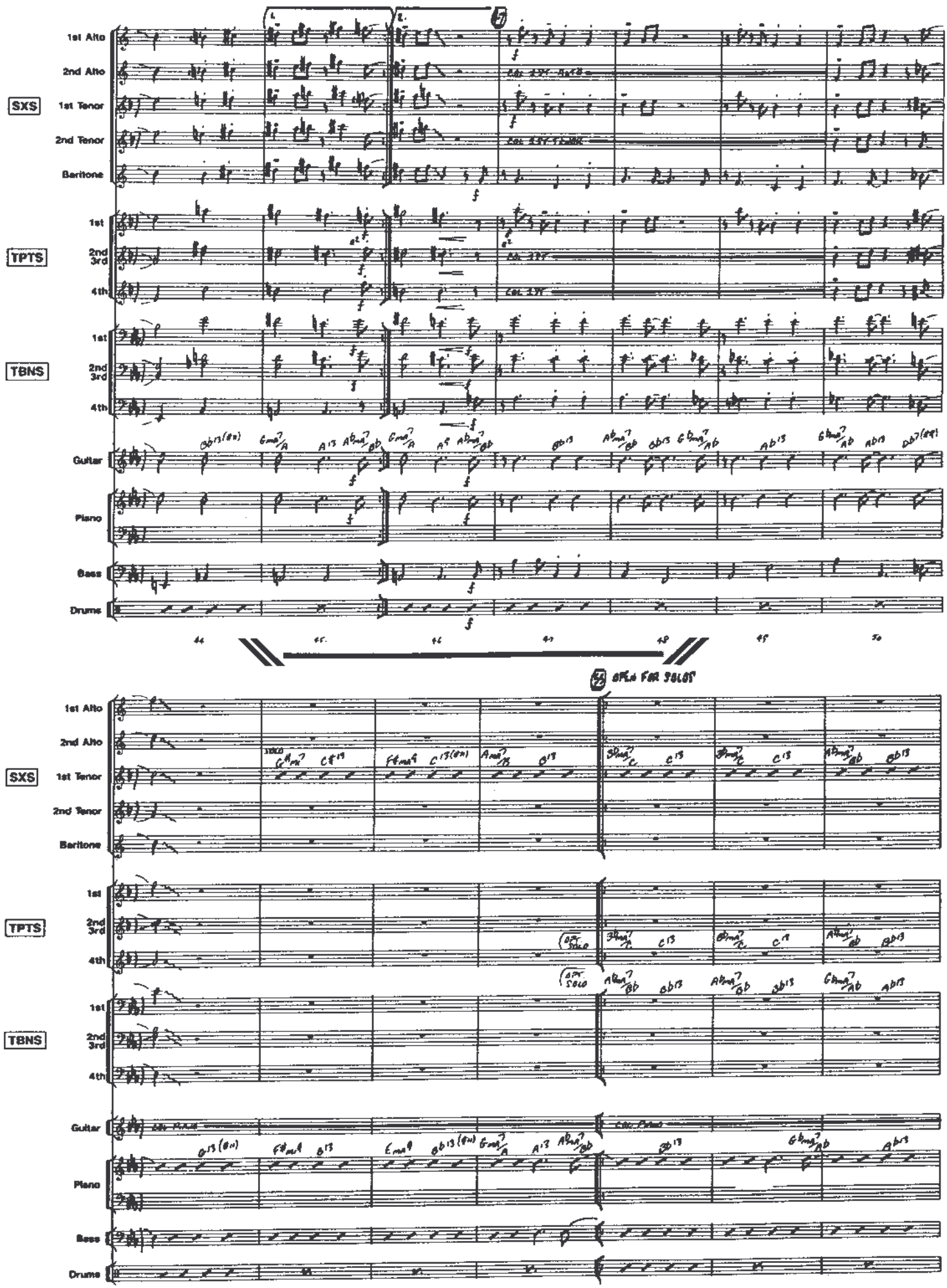
1st Alto
2nd Alto
SXS
1st Tenor
2nd Tenor
Baritone
TPTS
1st
2nd 3rd
4th
TBNS
Guitar
Piano
Bass
Drums
44
45
46
47
48
49
50
SOLO FOR SOLOS
SOLO
OFF SOLO

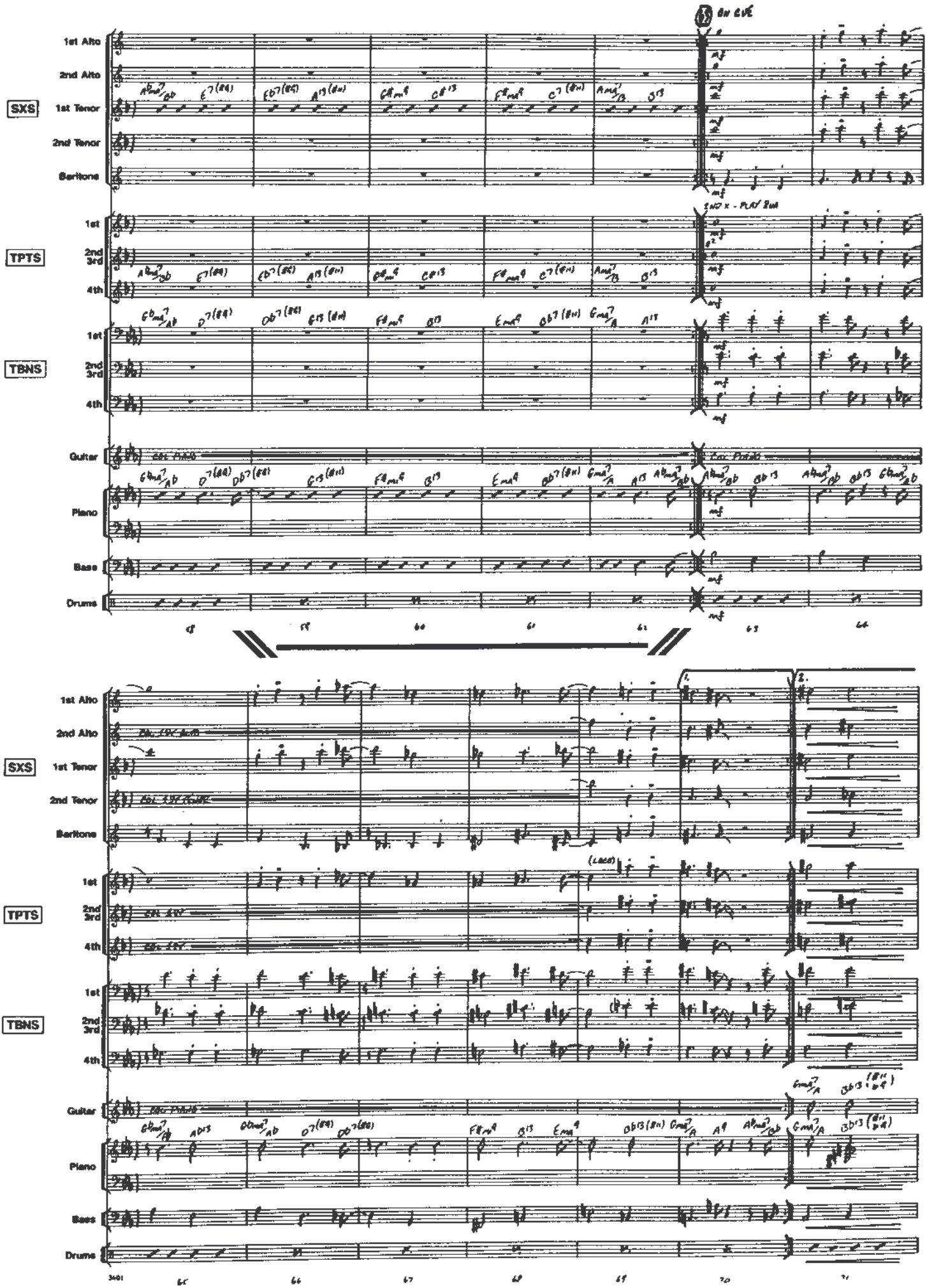
SXS
1st Alto
2nd Alto
1st Tenor
2nd Tenor
Baritone
TPTS
1st
2nd 3rd
4th
TBNS
1st
2nd 3rd
4th
Guitar
Piano
Bass
Drums
ON CUE
2ND X - PLAY 8va
COL PIANO
(LOCO)
3401

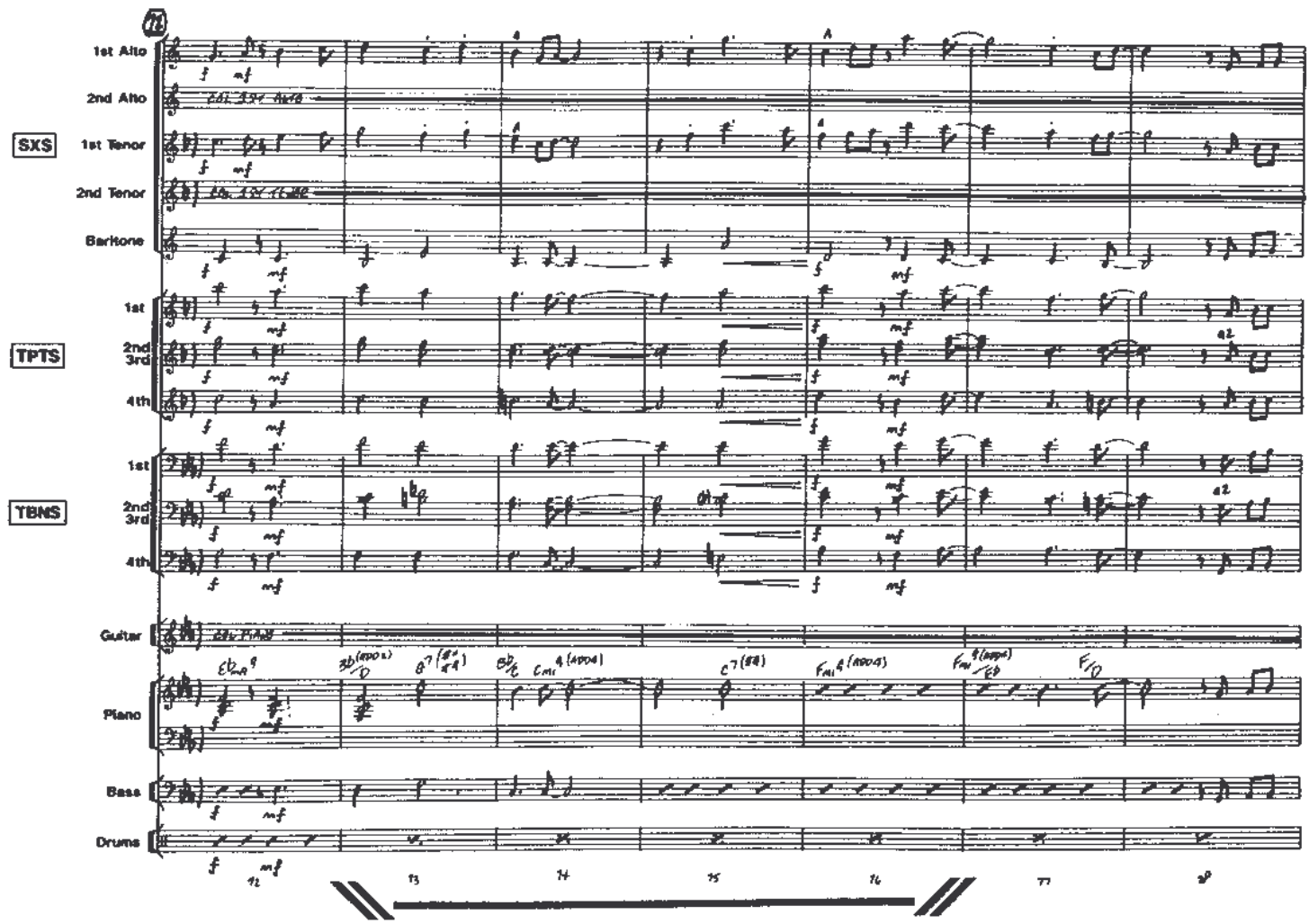
1st Alto
2nd Alto
SXS
1st Tenor
2nd Tenor
Baritone
TPTS
1st
2nd 3rd
4th
TBNS
Guitar
Piano
Bass
Drums

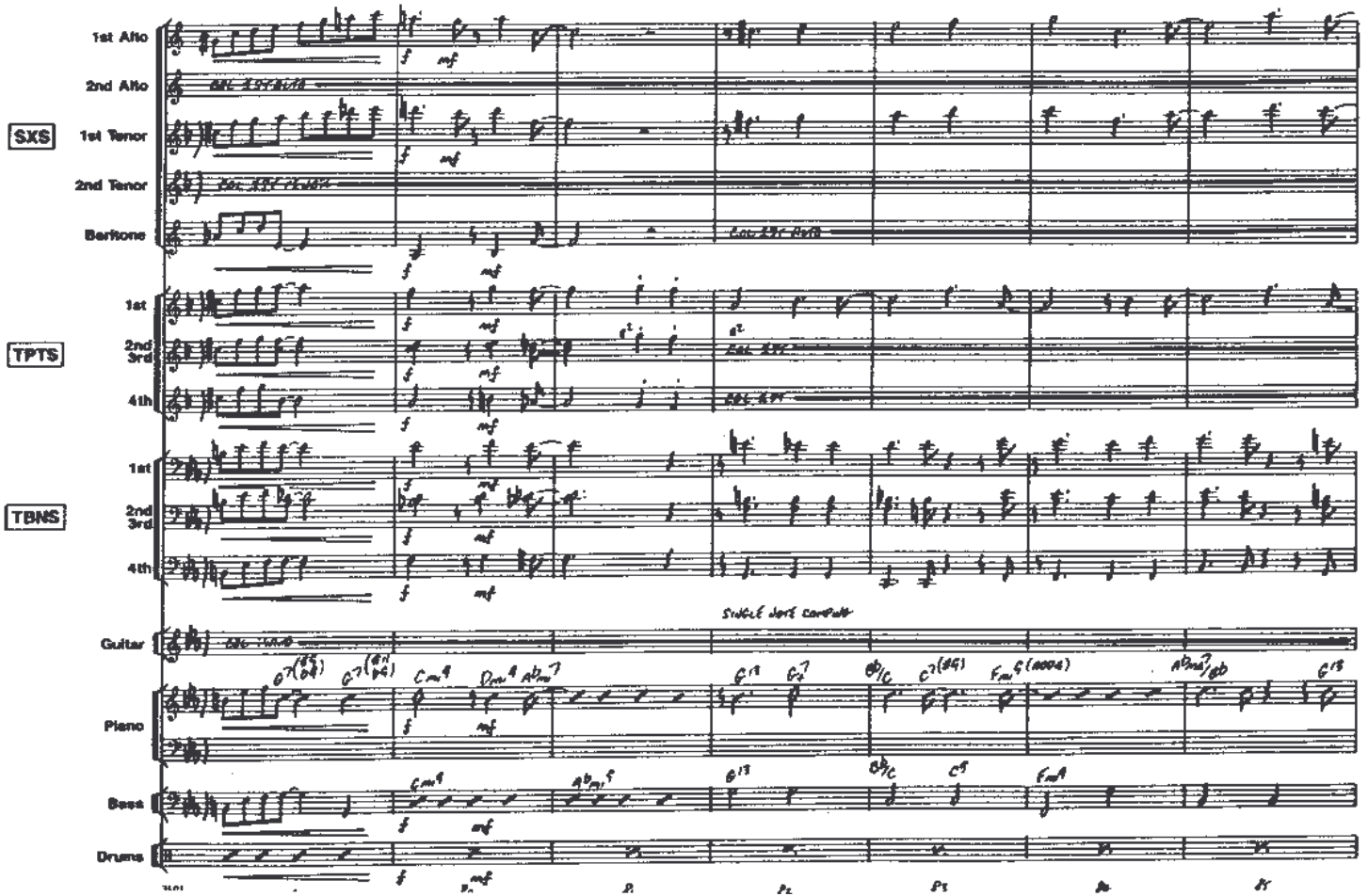
1st Alto
2nd Alto
SXS
1st Tenor
2nd Tenor
Baritone
TPTS
1st
2nd 3rd
4th
TBNS
Guitar
Piano
Bass
Drums

Repeat at 10

O.S. ♩

SXS: 1st Alto, 2nd Alto, 1st Tenor, 2nd Tenor, Baritone

TPTS: 1st, 2nd 3rd, 4th

TBNS: 1st, 2nd 3rd, 4th

Guitar

Piano

Bass

Drums

DS

CODA

SXS: 1st Alto, 2nd Alto, 1st Tenor, 2nd Tenor, Baritone

TPTS: 1st, 2nd 3rd, 4th

TBNS: 1st, 2nd 3rd, 4th

(SINGLE NOTE COMPING)

Guitar

Piano

Bass

Drums

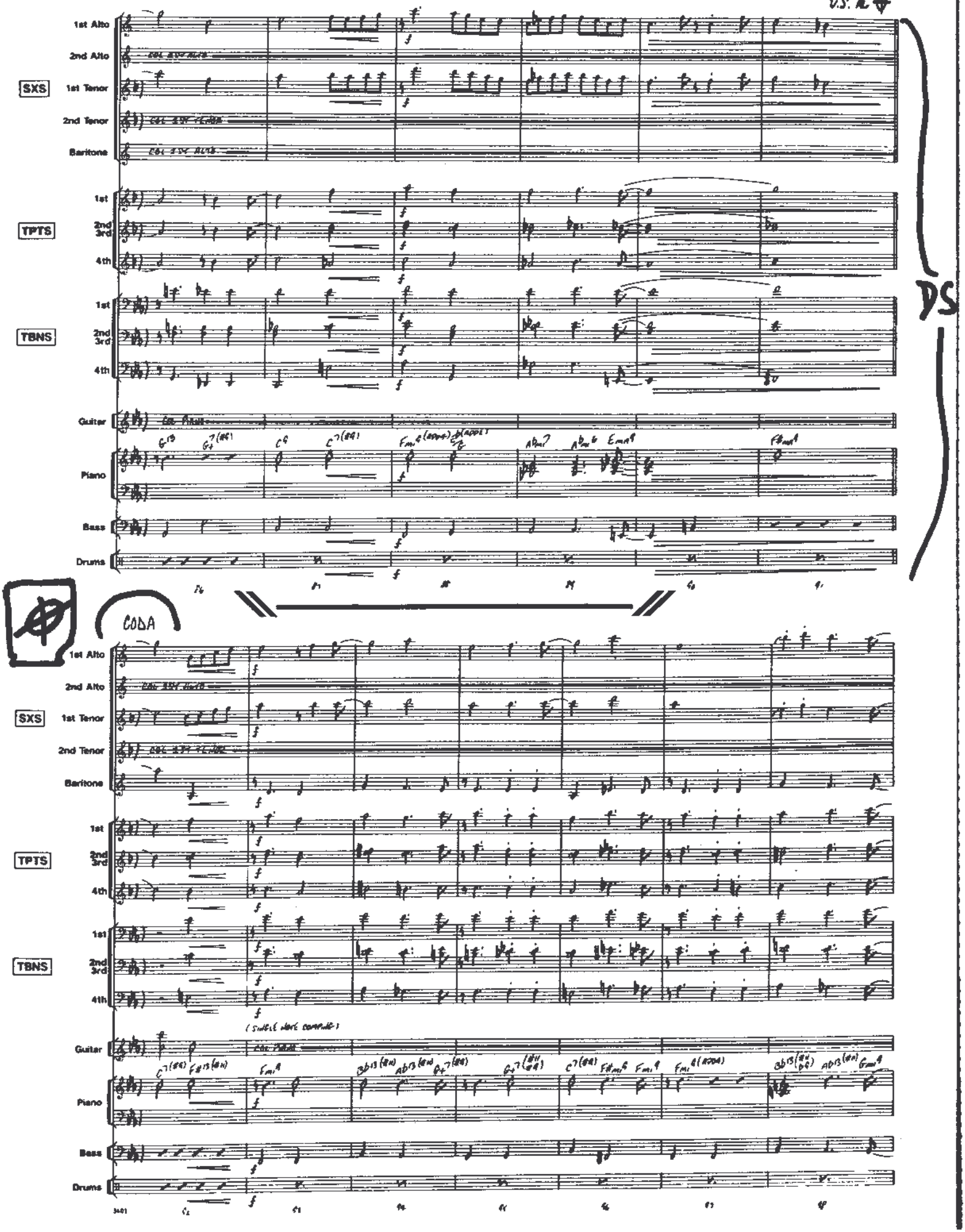

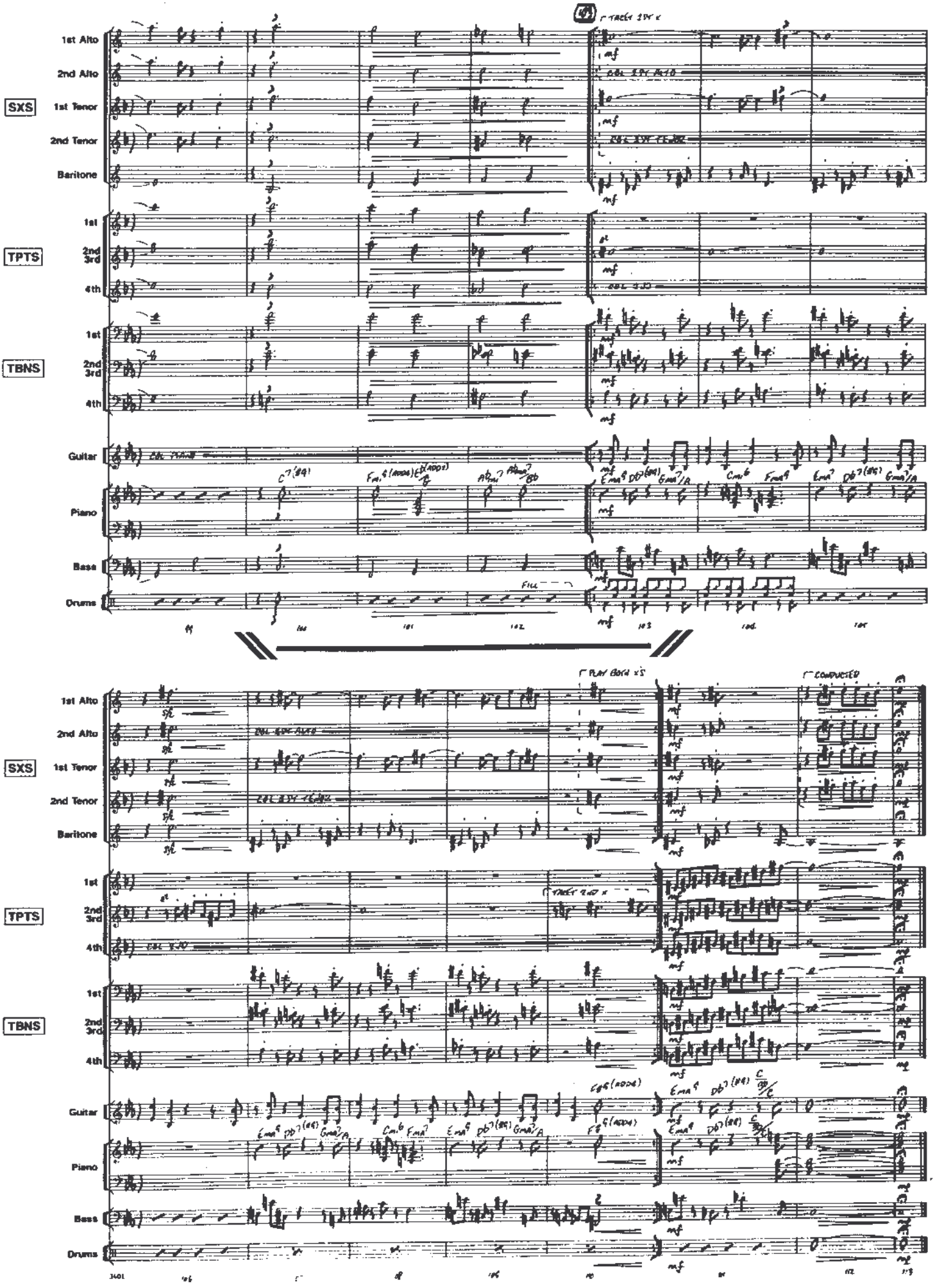
SXS
1st Alto
2nd Alto
1st Tenor
2nd Tenor
Baritone
TPTS
1st
2nd 3rd
4th
TBNS
1st
2nd 3rd
4th
Guitar
Piano
Bass
Drums
FILL
PLAY BOTH X'S
CONDUCTED